Grand Opening of the "New" Fort Worth Stockyards will be held Thursday, Nov. 19 with free bar-b-que sandwiches, drinks and prizes, including the Priefert squeeze chute surrounded by some of the commission men operating on the stockyards above. Festivities start with the Nov. 19 special "Top Dollar" calf sale with prize winning calves selling at 10 a.m. and the awarding of prizes immediately after the ribbon cattle have sold. Pictured from left are Bill Woodruff, Hampton Butler, Hub Carter, Bill King, Leon Ralls, George Seely and Gary Allen. Consignors of cattle to sales until Nov. 19 will be eligible and free registrations will be available for the prizes being offered.

Canadian Valley Limousin Sale Set Nov. 22 Near Seminole, Okla.

Seminole, Okla. — Raymond Hefner, owner, and Troy Ward, manager, will host the Canadian Valley Ranch's Gold and Black Limousin Sale Sunday, Nov. 22, 1981, beginning at 12:30 p.m., at the ranch 70 miles east of Oklahoma City to the intersection of I-40 and Highway 99, then one-half mile North, one mile west and one-half mile south.

Sale day phone will be 405/382-2954.

Selling will be 18 fullblood bulls; three fullblood cows with calves at side; 12 bred fullblood females; 5 open fullblood heifers; 12 black American purebred females, all bred and many will have calves at side by sale day.

Sale headquarters will be the Village Inn, I-40 and Highway 99.

Auctioneer will be C. K. "Sonny" Booth of Miami, Okla.

The sale management will be by American Cattle Services Inc., Route 2, Chattanooga, Oklahoma 73528, phone 405/335-3006. Information is also available from Canadian Valley Ranch, Raymond Hefner, owner, P.O. Box 20750, Oklahoma City, Oklahoma 73156, phone 405/848-6891; or Troy Ward, manager, Route 3, Box 294, Seminole, Oklahoma 74868, phone 405/382-2954.

Commercial air service is available to the Oklahoma City Airport, and private aircraft may use the Seminole airport.

—————o—————

Chaparrosa "Cowman's Choice" Grosses $786,950

La Pryor, Texas — Belton K. Johnson's Chaparrosa Ranch Santa Gertrudis and Quarter Horse "Cowman's Choice" sale Nov. 4 grossed $786,950 on 317 lots for an average of $2,482.

Summary

No.	Type	Gross	Avg.
106	Reg. bulls	363,900	3,433
117	Reg. Females	294,850	2,520
88	Comm. Fmls	77,000	875
6	Qrtr Horses	51,200	8,538
317	Total lots	786,950	2,482

The R. Turcotte Ranch at Serita, Texas, was top volume buyer, purchasing 120 lots for $266,250 at an average of $2,135. Those purchases included the top selling bull for $15,000 and top selling female lot for $9,000.

A complete report will follow in a later issue of the Weekly Livestock Reporter.

—————o—————

Lone Star Hereford Bull Sale Set Nov. 16 at Henrietta

Henrietta, Texas — Doug Bennett of Henrietta and Sam Friedman of Natchitoches, La., have announced that the Lone Star Hereford Ranch's bull sale will be held Nov. 16, 1981, at the ranch located on U. S. 82, eight miles east of Henrietta.

Selling will be 125 bulls.

Lone Star Hereford Ranch is a new source of the kind of bulls Hereford breeders and commercial cattlemen have always wanted. An example is "Star Mark Donald 130 ET," a range raised bull that had a weaning weight of 770 pounds and a yearling weight of more than 1,200 pounds. He is longer, taller and trimmer than the bulls accustomed to being seen. This cowherd improver and other Lone Star bulls should be seen before making a bull selection this fall.

For further information, contact Lone Star Hereford Ranch, P. O. Box 365, Henrietta, Texas 76365, Doug Bennett, P. O. Box 356, Henrietta, Texas 76365, phone 817/934-6228; or Sam Friedman, P. O. Box 795, Natchitochea, Louisiana 71457, home phone 318/352-7751.

—————o—————

Ten countries bought in excess of $1 billion of U.S. farm goods in 1980. This compares to 1979 when only six countries surpasses the billion dollar mark, reports Sperry New Holland.

ELK INS

BEST BUCKLES

Specializing in name and brand buckles. Also, rodeo event buckles. We'll print anything you request.

Actual size, 3" x 4" Buckles, $65.00 each

Buckles consist of turquoise and coral chip inlays with hand-engraved German silver.

Send check or Mo.O. To order, write:

BEST BUCKLES
(505) 287-4290
Box 1284
Grants, New Mexico 87020

CANADIAN VALLEY RANCH

CVR

GOLD & BLACK LIMOUSIN SALE

Sunday - November 22, 1981 - 12:30 P.M.
At The Ranch — Seminole, Oklahoma

70 Miles East of Oklahoma City to the Intersection of I-40 and Hwy. 99, Then 1/2 Mile North, 1 Mile West and 1/2 Mile South.

Sale Day Phone: 405/382-2954

SELLING:
18 Fullblood Bulls
3 Fullblood Cows With Calves at Side
13 Bred Fullblood Females
5 Open Fullblood Heifers
12 Black American Purebred Females

All are bred and many will have calves at side by sale day.

Sale Headquarters:
The Village Inn
I-40 — HW 99
Seminole, Ok.
405/382-5100

Auctioneer:
C. K. "Sonny" Booth

Commercial air service is available to OKC Will Rogers Airport. Private aircraft may use the Seminole Airport.

SELLS AS LOT 19

SELLS AS LOT 11

From The Desk Of Ken Holloway

Limousin Friends,

The names of Canadian Valley Ranch (CVR) and International Breeders Service, Inc. (IBSI) are synonomous with quality fullblood Limousin cattle...thanks to the tireless efforts, dedication and sincerity of cattlemen such as Raymond Hefner, Jr., his son Richard, and ranch manager, Troy Ward. Raymond Hefner and company have imported in excess of 160 fullblood Limousins from their own herds in England as well as Ireland and Sweden since 1973. The success of their imports are unquestionable when one considers the track record that these cattle have compiled for such customers as Bates Limousin Ranch (Hallmark), The Real McCoy Ranch (Hilliary), Symens Brothers (Il Fany), Hutchison Limousin (17 Hermine), YK-CMC (Circle Hurricane), Danny Pilgrim Ranch (Top Ox), Foster & Son (Sho-Mo), McKown Bros. (Circle Jyntee) (Gabriel's Pride), WRC (Circle June), Ellis-Vantrease (Eli), Ox & W and countless others.

Full French Limousin seedstock in North America have made giant strides in one decade, thanks to CVR and their many customers. You now have the opportunity to come to the fountainhead of great seedstock November 22, 1981, and select just the right combination to advance your own genetic pool of super fullbloods.

Sincerely,
Ken
Ken Holloway

Sale Manager
Ken Holloway
405/597-2419
Bruce Brooks
405/853-2457
ROUTE 3
CHATTANOOGA, OK
405/335-3006

7 States Cattle on Feed November 1 Declined 9 Percent

LIVESTOCK REPORTER

85th Year, No. 48 Fort Worth, Texas, November 19, 1981 Two Sections, Forty-Eight Pages

7.11 Million Lowest November Total Since 1974, Placements in October Least Since 1974 at 2.05 Million

Washington, Nov. 18 (USDA) — Cattle and calves on feed for slaughter market in the seven states preparing monthly estimates totaled 7.11 million head, down 8% from a year ago and off 1.49 from Nov. 1, 1979, according to the Crop Reporting Board. This is the lowest November 1 number on feed in the seven states since 1974.

Marketings of fed cattle during October totaled 1.45 million down 8% from a year ago and off 12% from 1979.

Placements of cattle and calves on feed in the seven states were 2.05 million, down 9% from last year and 14% below two years ago. Placements in the seven states during October were the lowest since 1974.

Net placements of 1.96 million were down 7 and 12 percent from 1980 and 1979, respectively.

Other disappearance totaled 85 thousand compared with 136 thousand during October 1980 and 111 thousand 2 years ago.

The following are the cattle on feed, placements and marketings during October with year ago comparisons: Arizona: 303,000 (down 16%), 69,000 (down 22%), 31,000 (down 22%); California: 615,000 (down 7%), 138,000 (down 24%), 100,000 (down 15%); Colorado: 745,000 (down 12%), 238,000 (down 19%), 135,000 (down 19%); Iowa: 1,010,000 (down 16%), 265,000 (down 17%), 240,000 (up 2%); Kansas: 1,220,000 (up 3%), 337,000 (up 3%), 259,000 (down 13%); Nebraska: 1,540,000 (up 1%), 480,000 (up 5%), 380,000 (up 15%); Texas: 1,680,000 (down 16%), 520,000 (down 10%), 300,000 (down 23%).

Reagan Brown Makes It Official, Will Seek Re-Election

Austin — Agriculture Commissioner Reagan V. Brown announced his candidacy for a second term in ceremonies at the State Capitol November 17. He stressed his record in office and his 32 years of service to farmers, ranchers, and consumers of Texas.

"I do not offer pie-in-the-sky promises; I'm working to keep meat and potatoes on the table," Brown said in presenting the accomplishments of his first term. "Today's economic conditions call for sensible answers from

(CONT. ON PAGE 12A)

Cattlex, Computerized Cattle Sales To Shut Down This Week

Texas A & M University's Cattle Exchange (Cattlex) is reported ceasing its operation this week. The experimental marketing system which featured cattle auctions held on computer was the main pilot project for cattle marketings in efforts to devise new and better means of changing ownership of cattle and eliminating transportation expense and travel costs as well as selling the cattle on their home ranges without the necessary stress and shrinkage of ship

(CONT. ON PAGE 32A)

Stuph & Thangs

WHAT WE NEED IS SOMEBODY TO 'SPLAIN THANGS . . .

If somebody had asked, we would have said there was no way that th' Reagan White House with its California Mafia would ever be able to come close to th' mixups and misstatements that plagued th' Carter White House and his Georgia Mafia, but, by golly! they have done went & done it!

Alex Haig says one thang and Cap Weinberger disputes it. And, so it goes all over th' place. Whether its need fer budgit cuts or more taxes, or whether we are gonna try to balance th' budgit, or whether we are gonna give up in disgust, it jist all depends on which partickler White House invisible voice you happen to tune in.

Fer instants, this latest flap over that Japanese $1,000.00 honorarium which

(CONT. ON PAGE 10B)

MOVING? Please use form inside paper and give full information. Mailing list is run of Friday for following week.

Special Features Start On . . .

Advertiser's Directory	14B-15B
Amarillo Monday	1B
Brangus News	20A-25A
Calendar	26A-29A
Carlot Beef	1A
Cattlex Shuts Down	1A
Classified Ads	11B-14B
Feedlots Monday	1A
Fort Worth Monday	31A
Futures	28A
Livestock Slaughter	28A
New Stuff	1B-10B
Okla. City Monday	31A
Limousin News	14A-19A
Polled Hereford News	6A-7A
San Antonio Monday	31A
Santa Gertrudis News	10A-13A

—————o—————

Feedlot Trade Perks Up in Monday Trade

Amarillo, Nov. 17 (F-S) — Trade moderate in the Panhandle area Monday. Slaughter steers fully 50c higher, heifers steady. Steers 5,600: good and mostly choice 2-3, 65-85% choice, 1150 lb 63.50-64.50, mostly 64.50. Mixed good and choice 2-3 1150 lb 62.50-63.50. Pen good, few 2-3 1150 lb Holsteins 60.00. Heifers 2,100: good and mostly choice 850-950 lb 61.50-62.00, bulk 62.00. Trade moderate in the Panhandle Friday and over the weekend. Slaughter steers and heifers .50-1.00 higher. Steers 5,700: good and mostly 2-3, 70-85% choice, 1050-1125 lb 64.00. Mixed good and choice 2-3 1100 lb 62.50-63.00. Heifers 1,500: good and mostly choice 2-3 925-1000 lb 62.00. Several pens mixed good choice 2-3 925-1050 lb 61.00.

—————o—————

Oklahoma City, Nov. 16 (USDA) — Very slow. Not enough slaughter for a market test. Steers 360: few 2-4, mostly 3 1078 lb 63.00. Trade Friday and over the weekend. Slaughter steers and heifers mostly 50 higher. Steers 3,700: choice 2-4, mostly 1140 lbs 62.50 to mostly 63.00; few with end good 1075-1275 lbs 64.50. Heifers 700: few choice 2-4, 850 950-1000 lbs 61.00; few choice and good 60.25.

(CONT. ON PAGE 13A)

Details On Sales Coming Up . . .

Date	Page
Nov. 21—Black Angus Classic	20A
Nov. 21—Canning, Diamond A Brangus	23A
Nov. 21—Cross Timbers Polled Hereford	7A
Nov. 21—Charolais Sale at Double R Ranch	29A
Nov. 21—Triple C, Talbert Simmental	32A
Nov. 22—La Vida Beefmaster	29A
Nov. 22—Canadian Valley Limousin	14A
Nov. 23—Diamond N Brangus	20A
Nov. 23—Rice Angus Sale	30A
Nov. 27—Char-Wayne Chianina	30A
Nov. 28—Hankins QH	28A
Nov. 28—J & K Black Chianina	30A
Nov. 28—Louisiana Brangus	24A

(CONT. ON PAGE 12A)

Carlot Beef Opens Mostly $1 Higher

Des Moines, Nov. 16 (F-S) — Central U.S. carlot beef report (includes the major production areas in the Midwest and Texas-Oklahoma Panhandle) as of 4:00 p.m. Compared to Friday's 4:00 report: steer and heifer beef 1.00 higher. Demand good, trading moderate to active. Supplies current. The boxed beef carcass cutout value advanced $.95 to an estimated $103.09 per cwt. Sales reported on 72½ loads of steer and heifer beef. Steer beef — 33 loads including 17 to processors and 16 to packers. FOB Omaha basis: 14 choice 3 600-900 lbs 97.00, 1.00 higher. 14 choice 4 600-900 lbs 84.00-85.00, late 85.00, 1.00 higher. 5 good 2-3 600-900 lbs 96.00; 1.00 higher. Heifer beef — 39½ loads including 14½ to processors & 25 to packers. FOB Omaha basis: 25 choice 3 550-700 lbs 94.00-95.00, late 95.00, 1.00 higher. ½ choice 3 500-550 lbs 94.00. ½ choice 3 400-500 lbs 93.00. 11 choice 4 500-700 lbs 83.00-84.00, late 84.00, 1.00 higher. 2 good 2-3 550-700 lbs 94.00, 1.00 higher. ½ good 2-3 400-500 lbs 92.00. Cow beef steady to 2.00 lower, decline on thin test in midwest. Cow beef — 9 loads. FOB Omaha basis: 3 brkg utility 3-4 450/up lbs 70.50 west, 2 long utility 2-3 400/up lbs 78.50 west, 4 cnr & cutter 1-2 350/up lbs 78.00 midwest.

(CONT. ON PAGE 13A)

DEADLINE: NOV. 30
Reserve Space Now!

The Weekly Livestock Reporter's
"NEW STUFF"
Second Annual
1982
BUYERS GUIDE

will be published in December, 1981

Contact
Ted Gouldy - Phil Stoll
Lee Watson - Tommy Brown
Kenny Stephens - Lionel Chambers

120 N. Rayner P. O. Box 7655
Phone: 817/831-3147
Fort Worth, Texas 76111-0655

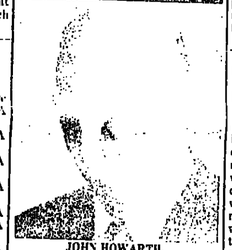

JOHN HOWARTH.

Howarth New Leader Of Hereford Breeders

Kansas City — The American Hereford Association held its 100th annual meeting in Kansas City and John R. Howarth, Cleveland, Ma., was elected to serve as president for the

(CONT. ON PAGE 32A)

Delano To Keynote Texas Farm Bureau Meeting Nov. 29-Dec. 2

Corpus Christi — Robert B. Delano, president of the American Farm Bureau Federation, will be the keynote speaker for the 1,200 or more farmers and ranchers gathered at the Bayfront Plaza Convention Center here for Texas Farm Bureau's 48th annual convention Nov. 29-Dec. 2.

Other speakers during the organiza-

(CONT. ON PAGE 31A)

Sheep On Feed Reported 8% Lower

Washington, Nov. 16 (USDA) — The number of sheep and lambs on feed in seven selected states on Nov. 1, 1981 totaled 1.00 million head, down 8% from the 1.09 million head on feed a year ago.

There were 834 thousand head placed on feed during September and October this year, compared with 941 thousand placed during the same period of 1980.

Of the total on feed November 1, 1981, in seven states:

9 percent weighed less than 70 pounds.

(CONT. ON PAGE 31A)

Fed Cattle Bounce Sharply Higher In Monday Trade, Hogs Steady To Easier

At the central markets on Monday fed steers and heifers staged a rousing rally despite the fact receipts were about 5,000 above a week earlier. Reason for the buoyancy was stronger prices in the carcass beef trade Monday and the bullish cattle on feed report released last Friday which indicated the seven monthly reporting states had 9% fewer cattle on feed than a year ago. Cows and bulls were also stronger at most points and spots were $1 to $2 up. Monday's estimated cattle kill at 123,000 was 15,000 above last week's holiday shortened period and was 3,000 ahead of a year ago. Hogs were mostly steady to weak, however, prices moved in a narrow range at most markets. Monday's estimated hog kill at 333,000 was 24,000 ahead of last week, but 31,000 under last year. Price trends and quotations on choice and prime fed steers and heifers and the mixed good and choice grades and on good to choice Holstein steers and U.S. No. 1-3 hogs scaling 200 to 280 pounds included:

OMAHA fed cattle $1 to $2 higher, many $2.50 up. Steers $60 to $63 and $60.50 to $61.50. Heifers $57 to $61 and $57 to $59. Hogs steady to 25c lower at $41 to $43. SIOUX CITY fed cattle $1.50 to $2.50 higher. Steers $58.50 to $62.25 and $59 to $60.50. Some steers at $63 went back to feed. Holsteins $57 to $59. Heifers $58.50 to $60.25 and $57.50 to $58.50. Hogs steady to 25c lower at $40.50 to $43.

ST. PAUL fed cattle $2 higher. Steers $58 to $60.40 and $58 to $59.20. Holsteins $56.50 to $58.40. Heifers $56.80 to $59.10 and $56.50 to $58.50. Hogs steady to 50c lower at $41 to $42.50. JOLIET fed cattle $1 to $2 higher. Steers $61 to $63.50 and $58.50 to $60.50. Good Holsteins $56. Heifers $59.50 to $61.50 and $57.50 to $59. Hogs steady to 50c lower at $40.50 to $44.50. PEORIA fed steers $1 to $2 higher and heifers $1.50 to $2 up. Steers $58.50 to $63 and $59 to $61. Holsteins $53 to $57.50. Heifers $57 to $60.50 and $55 to $58.50. Hogs steady to weak at $40.50 to $44.50. ST. LOUIS compared to last Tuesday steers $2 to $2.50 higher and heifers $1.50 to $2 higher. Steers $58.50 to $60.50 and $57.50 to $58.50. Heifers $56 to $59 and $54.50 to $56. Hogs steady to weak at $41 to $44.

STAMPEDE By Jerry Palen

"...And if you'll pay my price for my steers, I'll give you a 10% rebate!"

Gilfoil Hereford Sale Set Nov. 30 Near Marshall

Marshall — Johnny Gilfoil of Gilfoil Herefords, Marshall, Texas, has announced that "Omega — The Last Words in Herefords" production sale will be held Nov. 30, at the Gilfoil Herefords ranch located 10 miles east of Marshall on U.S. Highway 80.

Selling will be 60 pasture-developed bulls; and 40 female lots including 20

LINE BRED COLORADO DOMINOS & MILL IRONS

We Will Finance with Approved Credit for 12% Simple Interest.

MILL IRON PRINCE 74 — Weight 2,510 lbs.
Our herd is certified Brucellosis free. USDA-APHIS certification No. 4732

Bred and Open Heifers, Herd Bull Prospects and Breeding Age Commercial Bulls

HERD SIRES: Colo Mill Iron M55 (Red Eyes), Colo Mill Iron 310, Mill Iron Prince 74, wt. 2,510 lbs., a son of "9486" and NF McHenry 9486, 2,350 lbs., a son of Mill Iron C182.

Due to repeat business we have never had a Production Sale
Herd bull prospects and range bulls for sale.
Weaning and yearling weights available.

SHERRARD & SON HEREFORD RANCH
Denison, Texas

C. A. and Lawrence Sherrard, Owners
5606 Texoma Drive, Denison, Texas 75020
John Allison — Herdsman 214/786-4132
Denison Ranch: 214/465-6812
Denison Office: 214/465-2400
Bull Barn: 214/463-2800
James Johnson and Gerald Kennedy: Cow Division 214/465-9247
Dallas: 214/231-1807
Factory Authorized Dealers For: BUICK • PONTIAC • GMC TRUCKS • JEEP
Breeding Mill Iron Herefords Since 1945

BUILD YOUR OWN FEEDER

- All The Parts You Need
- Just Weld Together
- Quantity Discount

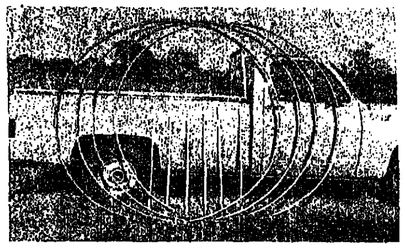

BIG BALE LOADERS

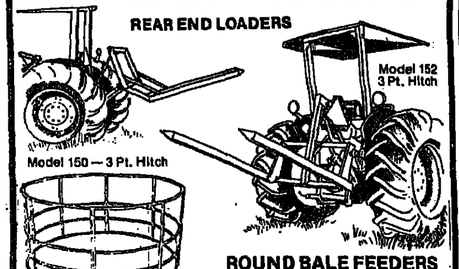

ROUND BALE FEEDERS
BOLTED ASSEMBLY
8 FT. IN DIAMETER
2 PIECE FOR EASY SHIPPING

CUSTOM METAL WORKS
BOX 182—CANTON, TX 75103—E. HWY. 64
214/567-2981

THE WEEKLY LIVESTOCK REPORTER
120 North Rayner — P. O. Box 7655 — Fort Worth, Texas 76111-0655
Phones: 817/831-3147 — 817/831-4691

BPA Owned and Published By LIVESTOCK SERVICE, INC., Fort Worth, Texas

Rates and other information on request. All inquiries should be addressed to the above address to assure prompt service. Circulation audited by (BPA) Business Publications Audit of Circulation.

Ted Gouldy, *Editor and Publisher* Rosemary Gouldy, *Office Manager*
Ted Gouldy — Residence 817/736-2201 (Nights)
Tommy Brown, *Assistant Publisher*, Res. 817/732-3647
Lee V. Watson, *Assistant Editor*, Res 817/244-1731
Kenny Stephens, *Commercial Ad Mgr.*, Res. 732-3538
Livestock Advertising, Phil Stoll, Res. 817/498-5815 and Lionel Chambers, 817/732-3988
Edna Downey, *Classified Ad Mgr.* Karen Chambers, *Ad Production*
Donna Whatley, *Circulation Mgr.* Dee Pilgmore, *Secretary*
A. J. Smith Jr., *Field Rep., 405/246-5626, Box 81, Lone Wolf, OK 73655*

Second Class Postage Paid at Fort Worth, Texas

The Weekly Livestock Reporter (ISSN 0043 8142) is Published Weekly Except Semi-weekly One Week in August and no publication Christmas Week.
POSTMASTER: Please send change of address notices to The Weekly Livestock Reporter, P. O. Box 7655, Fort Worth, Texas 76111-0655.

Mail To: The Weekly Livestock Reporter, P. O. Box 7655, Fort Worth, Texas 76111-0655
SUBSCRIPTION BLANK: Check one ( ) 1 Year $10.00 ( ) 2 Years $15.00
( ) 3 Years $20.00 Canada and Mexico ( ) $20.00
Currency may be sent at your own risk. No stamps acceptable.
SEND THE WEEKLY LIVESTOCK REPORTER TO:

☐ Moving? Put Old Label Here or be sure to give Old Address

Name .....
Route ..... Box No. ..... Street .....
City ..... State ..... Zip Code .....

☐ NEW ☐ RENEWAL
ALLOW THREE WEEKS for change of address and new subscriptions.

IMPORTANT—PLEASE CHECK ONE
I am primarily engaged in:
( ) Livestock Producer
( ) Agriculture
( ) Feedlot
( ) Supplier, manufacturer to Farm Industry
( ) Other _____ (Please Specify)
Date _____

Special Horse Sale At Bridgeport Sunday, Nov. 22

Bridgeport — A special horse sale will be held at the Bridgeport Livestock Auction on Sunday, Nov. 22, 1981, with heifers bred to Sir Leo 66 and L1 Domino 72006; 10 open heifers and 10 cows and calves.

Lunch will be served at 11:30 a.m., and the sale will bogin at 12:30 p.m.

Ike Hamilton of West Monroe, La., will be the auctioneer.

For further information contact Johnny Gilfoil, Gilfoil Herefords, P.O. Box 2006, Marshall, Texas 75670, phone 214/935-9423; or J. M. Gilfoil, Tallulah, La., phone 318/574-3463.

a tack sale beginning at 1 p.m. and the horse sale to follow at 2 p.m.

James P. Moyers said consignments to the sale are welcome.

Directions to the sale barn from Decatur are take Highway 380 West seven miles to Cuba Road and the sale sign, turn left one mile to the sale barn. From Bridgeport, take Highway 380 east for three and one-half miles to the Cuba Road and sale sign, then right one mile to the sale barn.

Stocker sales are held every Saturday at 1 p.m., to which consignments are always welcome. The restaurant is open.

For more information, contact, James P. Moyers, 817/683-2128.

— — — o — — —

New Mexico Directs

Clovis, Nov. 13 (USDA) — Slaughter steers and heifers 50 higher, feedlots 1.00 up. Steers 2,700 — mostly choice 1025-1125 lb 2-4 62.25-63.00; mixed good and choice 1000-1200 lb 61.75-62.25. Heifers 1,200 — mostly choice 950-975 lb 2-3 61.00; mixed good and choice 900-985 lb 60.00; load 785 lb 61.00; mostly good few choice 1050-1075 lb heifettes 58.00-58.50. Feeder cattle — medium frame 1 mixed calves, steers 525-550 lb 64.00, heifers 500 lb 64.00; medium frame 1-2 525-530 lb steers 60.50-61.00. Slaughter lambs 1-2 choice and prime 105 lb shorn no 1 pelts 61.00.

CLASSIFIED ADS SELL MORE!

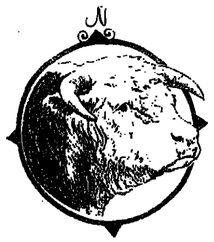

"You'll Like Our Prices . . . You'll Love Our Bulls!"

NORTH TEXAS Hereford Association
Annual Sale
Show—9:00 A.M. Sale 1:00 P.M.
Saturday
DECEMBER 5, 1981
Gainesville Auction Company
GAINESVILLE, TEXAS
Cecil Ward, Auctioneer

SELLING 69 BULLS
★ HERD BULL PROSPECTS
★ RANGE BULLS
29 REGISTERED FEMALES

Consignors:
Perry Bolin, McKinney
Elbridge R. Campbell, Gainesville
Dionita Buckley, Krum
Cooke County College, Gainesville
T. J. Davidson, Gainesville
A. C. Douthitt Ranch Co., Henrietta
Half Circle A Cattle Co., Henrietta
Knox Land & Cattle Co., Weatherford
Steven J. Landers, Witsall, Montana
Lazy K Herefords, Henrietta
Brooks Patrick Lynn, Argyle
Heather Alden Lynn, Argyle
Priscilla Alden Lynn, Argyle
David B. McCall, Plano
Michael Curtis McDonald, Bridgeport
L. B. & Patsy McDonald, Bridgeport
Barbara K. McDonald, Bridgeport
Michael Curtis McDonald, Bridgeport
David Wayne Rhyne, Bowie
Malone Hereford Farm, Wills Point
Milford Meadows, Weatherford
Keith Meadows, Weatherford
Harold M. Pope, Henrietta
Mrs. R. R. Pope, Henrietta
N. D. Timmons & Son, Fort Worth
Trammell Swanson Muleshoe, Breckenridge
Lisa Trammell Swanson, Breckenridge
Wilton E. White, Weatherford
C. W. Josey, Jr., Dallas

A wonderful opportunity to buy top herd and range type bulls and females personally selected from some of the most outstanding Hereford cattle in North Texas.

For Additional Information Contact:
T. J. Davidson, Sale Manager

North Texas Hereford Association
Box 815 — Gainesville, TX 76240
817/668-7731
"You'll LIKE Our Prices . . . You'll LOVE Our Bulls!"

FREE DELIVERY UP TO 250 MILES UP TO A CENTRAL POINT

OMEGA GILFOIL

The Last Word in HEREFORDS!

Production Sale November 30, 1981
Lunch 11:30 A.M. MARSHALL, TEXAS Sale Time 12:30 P.M.
Ranch Located 10 Miles East of Marshall, Texas on U.S. 80

SIR LEO 66

FRC Sir 1 16277856 — Viscount 4 15506283 — Lad 38; Lass 10
Viscount 4 15506283 — Miss 9 14001629 — HH Advance C316; C Domino Lass 20
April 3, 1978
Miss Wyo Domino 3813 16524329 — Anxiety Domino 105 15873881 — Concept Anxiety; Miss Western Dom 3
Anxiety Domino 105 15873881 — Performer Lass 1312 15901298 — D4 Performer; Lady Doctor Onw K051

His get and service sell.

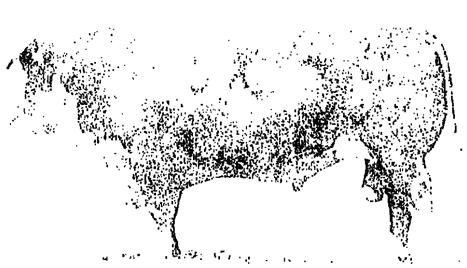

L1 DOMINO 72006

L1 Domino 68632 15080616 — L1 Domino 735 13913839 — L1 Domino 573; L1 Dominette 715
L1 Domino 735 13913839 — L1 Dominette 915 13296869 — L1 Domino 483; L1 Dominette 786
March 24, 1972
L1 Dominette 67587 14718434 — L1 Domino 694 13313123 — L1 Domino 573; L1 Dominette 526
L1 Domino 694 13313123 — L1 Dominette 664 10871117 — L1 Domino 168; L1 Dominette 449

His service sells.

Selling
60 BULLS — Developed in Pasture
20 Bred Heifers — Bred to Sir Leo 66 and L1 Domino 72006
10 Open Heifers
10 Cows and Calves
40 FEMALES

Some of the Heifers Selling

IKE HAMILTON, Auctioneer

Three Good Bulls That Sell.

GILFOIL HEREFORDS

J. M. Gilfoil
Tallulah, La.
318/574-3463
214/935-9423

P. O. Box 2006
Marshall, Texas 75670
Johnny Gilfoil—214/935-9423

Visitors Always Welcome
CATTLE FOR SALE AT ALL TIMES

Branch Valley Hereford Sale Set Dec. 4 Near Winona North of Tyler

Winona, Texas — Ray Branch, owner, has announced that the Branch Valley Hereford Ranch's invitational sale will be held Friday, Dec. 4, 1981, beginning at 12 noon at the ranch located 14 miles north of Tyler on Farm Road 2015, or two miles west of Winona on Farm Road 16.

Selling will be 60 servicable-age bulls; 20 bred heifers and 10 top bred cows.

The 20 heifers are all daughters of SR Big Arthur H201, Golden Treasure GP or JH Real Ardmore M23 purchased at the 26 Bar Ranch in Arizona at private treaty. They are bred by artificial insemination to 26 Pay Dirt S402, a top son of GK Pay Dirt from the 26 Bar Ranch that sold for $25,000 to Reggie McDaniel's Green Meadows Herefords in Louisiana, and are pasture exposed to LS Mark Donald R53, an excellent son of SR L1 Command K336 from the Lone Star Hereford Ranch. All are safe in calf.

The 10 top producing cows from the Branch Valley Ranch herd all sell as an added attraction. They are all pasture exposed to Golden Treasure M223, the heaviest WDA bull in the 1978 26 Bar Ranch sale.

For additional information, contact Ray Branch, owner, Branch Valley Ranch, 2430 Woodhaven Drive, Tyler, Texas 75701, or call 214/566-0060 or 592-0751.

----o----

Waco Friday

Fort Worth, Nov. 13 (F-S) — Waco receipts 734. Slaughter calves 2.00 higher; slaughter cows 1.50-2.00 higher; slaughter bulls advanced 1.00-2.00. Feeder steers and steer calves 2.00-2.50 higher; heifers and heifer calves 1.50-2.50 higher. Slaughter calves: good and choice 436-605 lbs 52.00-56.00. Slaughter cows: utility 2-3 37.00-42.50, few high honing, 42.00-44.50; yield grade 3-4 35.00-38.00 canner and cutter 32.00-38.50. Low canner 28.00-32.00. Bulls: yield grade 1-2 1040-1480 lbs 47.50-55.50. Feeder steers: medium frame 1: 280-345 lbs 73.00-78.00; 400-525 lbs 64.00-69.00; 500-565 lbs 59.00-63.00. Medium frame 1-2: 285-350 lbs 66.00-71.00; 420-505 lbs 60.00-66.00. Heifers: medium frame 1: 300-350 lbs 56.00-60.00; 415-510 lbs 52.00-56.00. Medium frame 1-2: 535-640 lbs 52.00-56.00; 420-530 lbs 49.00-52.00. Medium and large frame 1-2 stock cows with 100-275 lb calves 535.00 to 635.00 per pair. Medium and large frame 1-2: 850-1160 lb 3-6 year old stock cows 44.00-48.50. Small and medium frame 1-2 690-900 lb 2-5 year old cows 48.00-52.00. Few thin aged cows 37.00-40.00.

----o----

Rich ladies in Ancient Greece rode in a chariot with a she-donkey to provide milk used as a skin tonic.

Black Angus Classic Fall Consignment Sale

SATURDAY — 12:30 P.M.
NOVEMBER 21, 1981
BARN 6 SOUTHWESTERN EXPOSITION FAIR GROUNDS
FORT WORTH, TEXAS

LUNCH WILL BE AVAILABLE

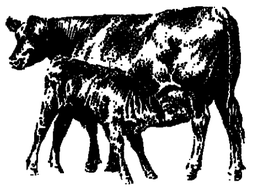

AN OUTSTANDING OFFERING OF REGISTERED ANGUS FEMALES AND BULLS FROM SOME OF THE LEADING BREEDERS FROM TEXAS AND OKLAHOMA.

WE WILL BE SELLING APPROXIMATELY 80 LOTS
BRED COWS — BRED HEIFERS — PAIRS — 3-WAY PACKAGES
OPEN HEIFERS
BREEDING-AGE BULLS—APPROXIMATELY 10 HERD SIRE PROSPECTS

CONSIGNORS:

R & J Ranch, Briggs, TX
Carpenter Angus Ranch, Jacksboro, TX
Brewster Angus Farm, Marietta, OK
Hinkson and Lust Angus Farms, Lazbuddie, TX
Cook Angus, Wichita Falls, TX
Berry Angus Farm, Chico, TX
RR Ranch, Nolan, TX
Underwood Farms, Gorman, TX
Willow Creek Angus Ranch, Easterly, TX
Moore Angus Farm, Lufkin, TX
Mitchell Davis, Bowie, TX
Jim Kelly, Fort Worth, TX
Green Acres Ranch, Royce City, TX
Glen and Merle Hubbard, Eastland, TX

AUCTIONEER: CHARLES ROLLINS
CATALOGS MAILED ON REQUEST — FOR INFORMATION CONTACT:
Sale Manager:
BILL HALL — Secretary-Fieldman
TEXAS ANGUS ASSOCIATION
233 N. Judkins Fort Worth, Texas 76111 817/831-2641

Young County Hereford Breeders Assn.
22nd Annual Sale
Wednesday, Dec. 2, 1981 • 1:00 P.M.

Agricultural Building
Graham, Texas

CONSIGNORS:
H. E. Bloodworth, Elbert
Luren Campbell, Olney
Double L.J. Ranch, Eliasville
Half Circle A Cattle Company, Henrietta
Lazy K Herefords, Henrietta
League Ranch, Benjamin
Harold Pope, Henrietta
Steele Ranch, Graham
Trammel-Swanson Muleshoe Ranch, Breckenridge
Whittenburg Ranch, Graham

70 HEREFORD BULLS

Auctioneer — Walter S. Briggs
Drawer B, Bryan, Texas 77801
TAU0038

Lunch will be available - served by Tri-L-Fiddlettes Extension Homemakers Club
— For Catalog Write —
JAMES S. NORMAN, Secretary
Box 410
Graham, Texas 76046

SPECIAL SALE COW, COW/CALF & HEIFER SALE

SAN SABA CATTLE AUCTION, INC.
San Saba, Texas
DECEMBER 5, 1981 BULL SELL 12:30 P.M. FEMALES SELL 1:00 P.M.
EXPECTING 1,500 HEAD
CONSIGNMENTS OPEN - CALL TODAY
SAN SABA CATTLE AUCTION, Inc.
SAN SABA, TEXAS
915/372-5159 or 915/372-5150
B. W. Edmondson - 915/623-5444, Roger Edmondson - 915/372-5383

Branch Valley Hereford Ranch
INVITATIONAL SALE
December 4, 1981 12:00 NOON
Winona, Texas

At the Branch Valley Ranch located 14 miles north of Tyler on Farm Road 2015 or two miles west of Winona on Farm Road 16.

SELLING: 60 Serviceable Age 2 & 3 Year Old Bulls
20 Bred Heifers
10 Top Bred Cows

ABOUT THE SPECIAL FEMALE OFFERING:
20 Heifers, all daughters of SR Big Arthur H201, Golden Treasure GP or JH Real Ardmore M23 purchased at the 26 Bar Ranch in Arizona at private treaty.
Bred AI to 26 Pay Dirt S402, a top son of GK Pay Dirt from the 26 Bar Ranch that sold for $25,000 to Reggie McDaniel's Green Meadows Herefords in Louisiana, and pasture exposed to LS Mark Donald R53, an excellent son of SR L1 Command K336 from the Lone Star Hereford Ranch.

ALL SAFE IN CALF.

The 10 top producing cows from the Branch Valley Ranch herd all sell as an added attraction. They are all pasture exposed to Golden Treasure M223, the heaviest WDA bull in the 1978 26 Bar Ranch Sale.

SELLING ¾ INTEREST . . .
GOLDEN TREASURE M223
The Heaviest WDA Bull in the 1978 26 Bar Ranch Sale

For More Information:
BRANCH VALLEY RANCH
Ray Branch, Owner
2430 Woodhaven Dr., Tyler, Texas 75701
214/566-0066 (night) - 877-3324 (day)

100 HEREFORD BULLS SELL
TUESDAY, DECEMBER 1, 1981
12:00 noon at the Ringling Livestock Auction
Ringling, Oklahoma
Auctioneers: George Morse and Guy Shull
Sale day Phone: 405/662-2112

- Dennis Ranches will sell 40 service-age bulls
- Dale Rich Herefords will sell 25 service-age bulls
- Dillard Ranches will sell 35 service-age bulls

ALL BULLS ARE SERVICE-AGE AND READY FOR HEAVY SERVICE

TRIPLE PLAY
DENNIS RANCHES
Grady, Okla., 405/662-3163

ALL BULLS ARE BIG FRAMED AND STRUCTURALLY SOUND

Dillard Hereford Ranches
Ringling, Okla., 405/662-2615

LEMAC D4 4602
Dale Rich Herefords
Ringling, Okla., 405/662-2578

Texas Polled Hereford NEWS

Polled Hereford "Super Star" Heifer Futurity Sale Set Jan. 30

Fort Worth — Heifers purchased in the Jan. 30, 1982 Texas Polled Hereford Association "Super Star Heifer Futurity" Sale will be eligible to return and show in a special futurity class in 1983 competing for a $1,000 grand championship and $500 reserve championship. This sale will be held in conjunction with the Southwest Select Sale.

Only heifers purchased in this sale will be allowed to compete in the 1983 futurity.

Consignors of heifers to the sale will contribute $100 each to the premium money to be paid in the futurity show.

Additional premious of $50 for first place, $35 for second, $25 for third, and $15 for each heifer shown standing fourth place or lower will also be paid.

Only heifers born between Jan. 1 and Aug. 31, 1981 are eligible to sell in the sale.

Heifers consigned to the sale will have a minimum frame score five at the hip under the Missouri Frame Score System and scurred animals will not be accepted for the sale.

Further information is available from Texas Polled Hereford Assn., P. O. Box 70, Rio Vista, Texas 76093, phone 817/373-2524.

----o----

Texas East Polled Hereford Sale Dec. 19 At Henderson

Henderson, Texas — The Texas East Polled Hereford Association's 7th Annual Sale will be held in the Rusk County Agriculture Center here on Saturday, Dec. 19, beginning at 1 p.m.

The offering will include the typically outstanding offering of Polled Hereford bulls and females from the Texas East Polled Hereford Association.

Jim Birdwell will be auctioneer.

For more information or catalog, contact, Texas Polled Hereford Association, P. O. Box 70, Rio Vista, Texas 76093, phone 817/373-2524 at the office or 817/554-2879 at night.

Bill Yowell, left, of Killeen, and Fred Alford of Rosser, enjoy a chat during the Polled Hereford judging at the Pan-American Livestock Exposition at the State Fair of Texas.

----o----

Darla Beasley Takes Polled Hereford Honors at Dallas

Dallas — Darla Beasley of Hawley, a veteran of the showring, showed Floralview 1 Edition 2M to the female grand championship of the Texas State Fair Junior Polled Hereford Show. The March 1980 daughter of WSF PRL Justa Banner also won championships in the West Texas Fair at Abilene and the Texas State Fair Open Show.

Juan Shepperd of Burnet showed his February 1980 daughter of OR Vic Anx K74 E70 to the reserve championship after standing second to the champion in the class.

Other Texas juniors taking first place class ribbons in the heifer show were Keith Hicks, Hawley, Carroll Moran, Corsicana; and Jennifer Hicks, Hawley.

In the steer show the previous day, Judge Gary Minish, Blacksburg, Va., selected "Big Red" owned by Dawn Lemons of Colorado City as the champion Polled Hereford. The 995-pound steer had won the lightweight class. Reserve Polled Hereford steer honors went to Jolisa Barrier, Meadow, on her heavyweight class winner.

----o----

Polled Hereford Events . . .

Nov. 21 — Cross Timbers Polled Hereford Assn. Sale, Hamilton.
Dec. 5 — Crockett Polled Hereford Sale and William Robbins Dispersal, Crockett.
Dec. 19 — Texas East Polled Hereford Sale, Henderson.
Jan. 30 — Southwest Select Sale and Super Star Heifer Futurity Sale, Fort Worth.
Feb. 20 — South Texas Polled Hereford Assn. Sale, San Antonio.
March 13 — Madisonville Polled Hereford bull sale, Madisonville.
April 3 — West Texas Choice Polled Hereford Sale, Brownwood.
April 17 — Quail Run Ranch 3rd Annual Polled Hereford production sale, Walnut Springs.
April 30 — Polled Power II Sale, Wong's Polled Herefords, Austin.
May 1 — Texas Classic '82 Polled Hereford Sale, Hillsboro.

Glen and Lillian Allen, Hillsboro, and May Four Farm of Blooming Grove, showed GLA Vic K Banner L23, as the grand champion bull at the Polled Hereford show Oct. 11 at the State Fair of Texas in Dallas. He was also senior champion and grand champion in the Texas Polled Hereford Association State Show. From left are: Allen Travis, TPHA president; Miles McKee, Kansas State University, the judge; Glen Allen; National Polled Hereford Queen June Humble of Sterling City; Miss Texas Poll-Ette Beth Woodward, San Antonio; Lillian Allen; Marilyn, John and Jim Garrison of May Four; and Jack Simpson of Hillsboro.

Robbins' Pine Oaks Polled Herefords To Disperse Dec. 5

Crockett — William Robbins' Pine Oaks Farm's herd of registered Polled Herefords will be completely dispersed during the Crockett Polled Hereford Sale beginning at 1 p.m., Dec. 5, at the East Texas Auction Barn on Highway 7 West, just outside the city of Crockett. Guest consignors J. C. Clarke of Woodville and Joseph Skrivanek of Caldwell will contribute 10 breeding-age Polled Hereford bulls to the sale offering.

Selling will be 39 cow-calf pairs, young females, all of Domestic Anxiety, Domestic Mischief and Domestic Woodrow breeding, were bred to calve in October, November and December. All 39 should have calves at side by sale day. There will also be 22 open heifers ranging in age from one to two years. Twenty breeding-age Polled Hereford bulls, ranging from two to three years old, including the Clarke and Skrivanek bulls, will complete the offering.

Pat Long of Kaufman will be the auctioneer.

For more information or catalog, contact: Texas Polled Hereford Association, P. O. Box 70, Rio Vista, Texas 76093, or call 817/373-2524.

ANNOUNCING
Complete Herd Dispersal
Polled Herefords

Sale Starts 1:00 P.M.

SATURDAY, DECEMBER 5, 1981

PINE OAK FARMS
Crockett, Texas

AUCTIONEER
PAT LONG
Txs-011-0957

EAST TEXAS LIVESTOCK AUCTION BARN
HIGHWAY 7 WEST, CROCKETT, TEXAS
SALE MANAGED BY TEXAS POLLED HEREFORD ASSOCIATION
THE ENTIRE HERD OF PINE OAKS FARM OWNED BY WILLIAM ROBBINS WILL SELL

39 Cow/calf pairs, young females of Domestic Anxiety, Domestic Mischief and Domestic Woodrow Breeding, all bred to calve in October, November and December. All should have calves by side by sale day.
22 Open Heifers, 1 to 2 years old.
20 Breeding-Age bulls, including 10 from Guest Consignors J. C. Clarke of Woodville and Joseph Skrivanek of Caldwell.

FOR MORE INFORMATION OR CATALOG, CONTACT
TEXAS POLLED HEREFORD ASSN.
P. O. Box 70,
Rio Vista, Texas 76093
817/373-2524

SUNNY HILL RANCH
Rt. 5 — Box 3800
Lufkin, Texas 75901
713/875-2188
REGISTERED POLLED HEREFORDS
Since 1958
Deep In The Heart Of The Big Pine Forest
HERD BULLS
Stanna Mr. Beef 2J
CTR V ANX J718
Our Bull Demand Has Exceeded Supply For Years!
THAT'S PERFORMANCE

TEXAS POLLED HEREFORD ASSOCIATION
POLLED HEREFORD DATES
Nov. 21 — Cross Timbers Polled Hereford Association Sale, Hamilton, Texas
Dec. 5 — Crockett Polled Hereford Sale and William Robbins Dispersal, Crockett, Texas
Dec. 19 — Texas East Sale, Henderson, Texas
Jan. 30 — S.W. Select Sale and Super Star Heifer Futurity, Fort Worth, Texas
Feb. 6 — Northeast Texas Polled Hereford Show & Sale, Mt. Pleasant, Texas
Feb. 20 — South Texas Polled Hereford Association Sale, San Antonio, Texas
TEXAS POLLED HEREFORD ASSOCIATION
P. O. BOX 70 • TELEPHONE 817/373-2524 • RIO VISTA, TEXAS 76093

WONG'S POLLED HEREFORDS
We have 15 Quality Reg. Polled Hereford Cows
Ideal for an F-1 Crossbreeding Program
Mitchel & Rose T. Wong
512/327-0576
John Schneider, Mgt.
512/268-1220
10906 Rawhide Trail
Austin, TX 78746

STORM Ranch
POLLED HEREFORDS
DRIPPING SPRINGS, TEXAS • UL 8-4243
LYNN STORM
512-858-4243
DOBB WATSON
UL 8-4377
VISITORS WELCOME

POLLED HEREFORD BUYER'S GUIDE
RADDE RANCH
Rt. 2, Box 580 - Meridian, Texas 76665
Phone 817/435-2571 - If no answer 435-2429
Performance tested herd of Victor Domino, Atok Tiberius and Mr. Domino. Herd sires include Finch Victor N69, 205 wt. 678, 365 wt. 1,132; RWJ Victor J3 266, 205 wt. 724, 365 wt. 1,429; JBS Vic Jogger U8, 205 wt. 913, 365 wt. 1,477. 5 miles south of Meridian on FM 1991.
BULLS AND FEMALES FOR SALE
BEL-MAR ACRES
Route 6 — Box 571 Gilmer, Texas 75644
East Texas' Source of Quality Victor Domino Polled Herefords. Herd Sires: Victor Anxiety H136, O G Domes Anxiety 2031, and BHF Mucho Vic V-806. Breeding Age Bulls, and Fancy, Show Heifer Prospects Available Now — Priced Reasonable. Call or Write: G. Mark Russell For More Information
214/762-8635

Gaston Polled Hereford Dispersal Set Dec. 15

San Antonio — Dr. Earl and Mattie Gaston of Kingsville will completely disperse the Gaston Stock Farm's Polled Hereford herd in a sale at the new San Antonio Livestock Auction at 8331 Southwest Loop 410 here beginning at 10 a.m. Central Standard Time, Dec. 15, 1981.

Three hundred lots will be offered including cow-calf pairs, bred cows, and bred heifers featuring the service of Enforcer 107H, Justa Banner, "Jogger," Charme Norden 10G BT PRL Driver 536L, Victorious K47 U81, "Pine Tree," Remitall Lucky 14L and other top bulls.

A highlight will be offering of more than 50 daughters of Victor Domino 1, "Pine Tree."

For more information contact: Dr. Earl and Mattie Gaston, 722 East Ragland, Kingsville, Texas 78363, phone 512/592-3632 or Ed Meacham, Route 3, Box 19, Shawnee Mission, Kansas 77221, phone 913/897-3492.

New Members Of TPHA Announced

Texas Polled Hereford Assn. has welcomed several new members recently including:

Clifford Mendenhall, owner of M & V Polled Hereford Ranch, 309 Glen Oak, Bonham, Texas 75418, phone 214/938-6650, who is building a herd with a start of 10 head.

G. P. Henicke, owner of Circle H Ranch, P. O. Box 1293, Whitney, Texas 76692, phone 817/874-5339, who has 20 registered Polled Herefords.

Elton Tonn, owner of Tonn Polled Hereford Ranch, 101 East Main, Brenham, Texas 77833, phone 713/836-5400, with 25 registered cattle in his herd.

Perry Hasten, owner of Hasten's Polled Hereford Farm, Route 1, Ravenna, Texas 75476, phone 214/583-4310, who has 56 registered cattle in his herd.

J. R. Peterson, 73 Corral Drive north, Keller, Texas 76248, phone 817/431-1407.

Darla Beasley Wins West Texas Fair Jr. Polled Hereford Show

Abilene — Darla Beasley of Hawley led Floralview 1 Edition 2M to the championship of the West Texas Junior Polled Hereford Show here Sept. 18. The champion is a March 1980 daughter of WSF PRL Justa Banner, and also earned top honors in the West Texas Fair Open Polled Hereford Show.

Pennye Farrington of Abilene exhibited the reserve champion heifer, DJM Choice Lady 1090.

Also winning classes were Carroll Moran, Corsicana; and Keith and Jennifer Hicks of Hawley.

Cross Timbers Polled Hereford Sale Nov. 21 At Hamilton

Hamilton, Texas — The Cross Timbers Polled Hereford Association will hold the 1981 annual fall sale Nov. 21 at 1 p.m. in the Hamilton Livestock Commission Co. here.

Entries are now being accepted for the sale, and entry forms may be obtained from the Texas Polled Hereford Assn., P. O. Box 70, Rio Vista, Texas 76093, sale manager.

Jim Birdwell will be auctioneer for the sale sponsored by Cross Timbers Polled Hereford Association, Dr. Cyrus B. Cathey, president.

Single lots and pen lots of bulls and females of good quality, sound, merchantable Polled Hereford cattle will be accepted for the sale. Bulls must be between 15 and 36 months of age and conform to weight requirements of Texas Polled Hereford Association.

Females must be between 14 months and eight years of age. Cows over three years old must be bred or have a calf at side.

The BIG Profit Breed - Polled Herefords
AMERICAN POLLED HEREFORD ASSOCIATION
Ernest Gill-214/381-0855
P. O. Box 120334
Arlington, Texas 76012

SEE US FOR YOUR POLLED HEREFORD BREEDING NEEDS
HERD SIRES: RWJ VICTOR J3-266
T&S VICTOR T445
YOWELL RANCH
Polled Herefords
P. O. Box 726, Killeen, Texas 76541
Office 817/634-2867 Home 817/634-7003
Bill Yowell Owner Pat Yowell Owner
LeRoy Barrio, Herdsman
Two miles south of U.S. Hwy. 190 at E. Trimmier and Stagecoach Rd.

JUSTISS RANCH
JUST-Rite CATTLE
ADRON JUSTISS
Rt. 1, Box 210
Omaha, Texas
Phone A.C. 214/645-2727
Herd Sires EF Advancement 515H
BT CL Domino 229K Just Rite Performer

A Good Group of
POLLED HEREFORD
Yearling and a few 2-year-old Bulls Available.
SKIBO RANCH — 3 MILES SOUTHEAST OF GLEN ROSE OFF SH 144. WATCH FOR SIGNS
W. A. (Buck) BRIDEWELL, JR. Manager
Home of
SKIBO VICTORS
Rt. 1, Box 75B — GLEN ROSE, TX. — 817/897-4273

COBA SELECT SIRES
A. I. and PALPATION Training Courses
Dec. 7-11 — Tyler, Texas
A. I. Training $150
Palpation $125
This A. I. Training course will be conducted by COBA. The Palpation course will be conducted in cooperation with Texas A & M Extension Service.
— LIMITED ENROLLMENT —
Make Your Reservations Now
C. O. B. A.
Rt. 2 Box 363 A
Dallas Hwy., Tyler, TX 75704
214/595-3781

Show with the Best!
JAN. 27-FEB. 7, 1982
86TH ANNIVERSARY YEAR
SOUTHWESTERN EXPOSITION AND FAT STOCK SHOW
RODEO AND LIVESTOCK PREMIUMS $400,000 15,000 HEAD TOP QUALITY LIVESTOCK TO BE EXHIBITED
OUTSTANDING BREEDING CATTLE SHOWS; SHEEP & SWINE SHOWS; JUNIOR PROGRAMS
QUALITY AUCTIONS
• FORT WORTH HORSE SHOW
ENTRIES CLOSE
DECEMBER 10, 1981
Cattle, Sheep, Swine, Horses, Mules, Donkeys
JANUARY 15, 1982
Poultry, Rabbits, Pigeons
WORLD'S ORIGINAL INDOOR RODEO
22 PERFORMANCES
8 PM January 27-February 7
10 AM Saturday, January 29
2 PM January 29-February 7
$7 All Weekend & Night Rodeos
$5 Monday-Friday Matinee Rodeos
Send cashier's check or money order, plus $1 extra for postage; specify performance desired.
ORDER RODEO TICKETS EARLY
FOR PREMIUM LIST, RODEO TICKETS, INFORMATION, write:
P.O. BOX 150
FORT WORTH, TX 76101

McKellar Red Brahman Female Sale Dec. 5 At Mt. Pleasant

Mt. Pleasant, Texas — Dr. Lee McKellar, owner, will host the McKellar Red Brahman "Brazilian Influence" female sale on Saturday, Dec. 5, beginning at 1 p.m., at the McKellar Ranch at Mt. Pleasant.

Selling will be 60 lots including eight proven donor cows, 22 fancy bred heifers, and 30 heavy bred mature cows.

This is an excellent set of top quality females in service to a best of Brazilian bulls: Sugestivo, Jumbo, Belmonte, 5P-757 and 5P-895, well represented throughout the offering.

Auctioneer will be Stanley Stout of Linwood, Kan.

A pre-sale dinner and entertainment will be held at 6 p.m., Dec. 4 at the ranch.

Sale headquarters will be the Holiday Inn in Mt. Pleasant, phone 214/572-6611.

Financing will be available by contacting the McKellar Ranch.

For further information contact: McKellar Ranch, Lee McKellar, owner, Route 5, Mt. Pleasant, Texas 75455, ranch phone 214/572-9182.

-----o-----

Fort Smith Monday

Ft. Smith, Ark., Nov. 16 (F-S) — Receipts 3,500: Feeder steers, bulls and heifers 1.00 higher. Slaughter cows and bulls firm to 1.00 higher. Feeder steers: medium frame 1 300-350 lbs 67.00-73.50; several 250-325 lbs 75.00-79.00; 350-500 lbs 68.00-70.00. Medium frame 2 300-400 lbs 61.00-67.50; 400-500 lbs 58.00-63.00. Bulls: medium frame 1 300-350 lbs 65.00-72.00; 350-400 lbs 61.00-67.50; 400-500 lbs 57.00-63.00. Heifers: medium frame 1 300-400 lbs 54.00-60.50. Fleshy 52.00-55.00; 400-500 lbs 52.00-57.00. Steers: medium frame 1 500-600 lbs 60.00-64.50; 600-800 lbs 59.00-63.00. Heifers: medium frame 1 500-700 lbs 51.00-55.00. Medium frame 2 450-650 lbs 47.00-51.00. Cow replacements: few medium frame 1 4 year old 700-1000 lb 40.00-44.50. Slaughter cows: breaking utility and commercial 2-4 35.00-39.00; boning utility 2-3 35.00-40.00; high dressing 39.50-41.00; cutter 1-2 31.50-35.00. Bulls yield grade 1 1100-1475 lbs 47.00-51.50.

-----o-----

CATTLE WITH 51 YEARS CONTINUOUS BREEDING

RANGE BULLS

20 Months Old

REYNOLDS CHAROLAIS RANCH

MERION B. REYNOLDS

McKinney and Flower Mound, TX 214/542-4692

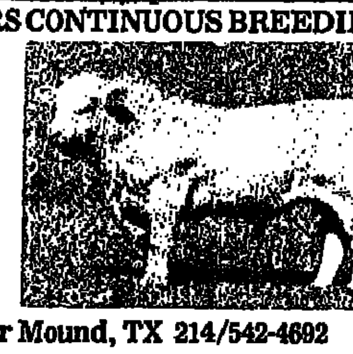

BLENDING THE BEST IN BRAHMAN GENETICS

To provide the beef industry with powerful Brahman bulls capable of maximizing profits in a commercial herd.

Clifford Ranch

JIMMY CLIFFORD, Owner

512/565-2805

Route 2, Box 31 Mercedes, Texas 78570

Kojak

McKellar Red Brahman

Brazilian Influence

Female Sale

Dec. 5, 1981

1:00 P.M.

At the Ranch

Mt. Pleasant, Texas

SELLING 60 LOTS

8 Proven Donor Cows

22 Fancy Bred Heifers

30 Heavy Bred Mature Cows

An excellent set of top quality females in service to the best of the Brazilian bulls. Sugestivo, Jumbo, Belmonte, 5P-757 and 5P-895 are well represented throughout this offering.

Auctioneer: Stanley Stout

Pre-Sale Dinner and Entertainment

Dec. 4, 6:00 P.M. at the Ranch

Sale Headquarters Holiday Inn, Mt. Pleasant

214/572-6611

Financing is available. Contact McKellar Ranch.

Miss McKellar Negro 1/365

Miss McKellar Negro 1/911

McKELLAR RANCH

Lee McKellar, Owner

Rt. 5, Mt. Pleasant, Texas 75455

Ranch Phone: 214/572-9182

Consignments Open To All-Breed Bull Sale D·c. 1 In Paris

Paris, Texas — Consignments are now being accepted for the 16th Annual Red River Valley All-Breed bull sale to be held Dec. 1, 1981, in Paris.

To make consignments or for further information, contact the sale management, Double D Auction Service, Route 1, Box 200, Waskom, Texas 75692, Jack Dillard, 214/687-2220 or 687-2222; or James Duncan, 214/687-3840 or 687-2412.

-----o-----

Shorthorn "Cowtown Classic" Deadline To Enter Is December 1

Fort Worth — Dec. 1, 1981, is the deadline for consigning cattle to the "Cowtown Classic" Shorthorn show and sale to be held Sunday, Jan. 31, at the cattle sale arena at the Southwestern Exposition and Fat Stock Show in Fort Worth.

Kahoa Cattle Services of Cheyenne, Okla., sale managers, said this is a crucial deadline since all cattle consigned to the sale must also be entered in the show.

To consign or for further information, contact Kahoa Cattle Services, Route 1, Cheyenne, Oklahoma 73628, phone 405/928-2795.

-----o-----

Young County Hereford Sale Dec. 2 At Graham Park

The Young County Hereford Breeders Assn. will hold its 22nd Annual bull sale at the Agricultural Building in Fireman's Park in Graham, Wednesday, Dec. 2, at 1 p.m. according to W. F. Whittenburg, association president.

Seventy head of top range bull prospects will be offered by the following consignors: H. E. Bloodworth, Elbert; Luren Campbell, Olney; Half Circle A Cattle Co., Henrietta; Lazy E Herefords, Henrietta; League Ranch, Benjamin; Harold Pope, Henrietta; Double L. J. Ranch, Eliasville; Trammell-Swanson Muleshoe Ranch, Breckenridge; Steele Ranch, Graham; and Whittenburg Ranch, Graham.

Auctioneer will be Walter Britten, Bryan.

Lunch will be available at the barn served by members of the Lake Eddleman Extension Homemakers Club.

Catalogs may be requested from Young County Hereford Breeders Association, Box 419, Graham, Texas 76046.

Animals will be in the barn and ready for inspection by 9 a.m. the day of the sale, said Whittenburg.

-----o-----

McAlester Monday

McAlester, Okla., Nov. 16 (F-S) — Receipts 3,200. Feeder cattle and calves 3.00-4.00 higher, slaughter cows 2.00-3.00 higher, bulls 2.00-4.00 higher. Feeder steers: medium frame no. 1 200-300 lb 66.00-74.00; 300-400 lb 67.00-73.50; 400-500 lb 64.50-71.00; 500-600 lb 62.50-66.50; 600-700 lb 60.00-63.00. Medium frame no. 2 300-400 lb 62.00-66.00; 400-500 lb 60.00-64.00; 500-600 lb 57.00-60.00. Feeder heifers medium frame no. 1 200-300 lb 50.00-56.00; 300-400 lb 56.00-61.00; 400-500 lb 53.00-59.00; 500-600 lb 51.50-57.00; 600-700 lb. 61.75-64.00. Medium frame no. 2 300-400 lb 50.00-52.00; 400-500 lb 47.00-51.00. Slaughter cows: utility and commercial 2-3 39.00-43.00; cutter 1-3 34.00-37.00; canner & low cutter 31.00-35.00. Slaughter bulls: YG 1-2 1000-1700 lb 45.00-54.50. Medium and large frame no. 1-2 four to eight year old cows 34.00-44.00 with calves at side 400.00-570.00 per pair.

Lone Star Beefmaster Sale Set Dec. 5 At Sulphur Springs

Sulphur Springs — Lee Roy Jordan, president, has announced that the Lone Star Beefmaster Association bull sale will be held Saturday, Dec. 5, in the Regional Livestock Center on Loop 301 (Hwy. 19) north off I-30 and east on Highway 11.

A pre-sale party will be held at 7 p.m., Dec. 4, at the sale headquarters, the Ramada Inn, in Sulphur Springs, phone 214/885-7577, and a barbecue lunch will be served at noon prior to the 1 p.m. sale Dec. 5.

For further information contact Lone Star Beefmaster Breeders Assn., Lee Roy Jordan, president, 9910 Harry Hines, Dallas, Texas 75220, phone 214/357-7317; or the sale managers and auctioneers, Ruben Reyes and Anthony Mihalski, 118 W. Nakoma, San Antonio, Texas 78216, phone 512/349-2185. The sale is officially approved by BBU.

-----o-----

Dennis, Dillard, Rich Hereford Bull Sale Dec. 1 At Ringling, Ok.

Ringling, Okla. — Dennis Ranches of Grady, Dillard Hereford Ranches, and Dale Rich Herefords, both of Ringling, Okla., will sell 100 Hereford bulls at 12 noon, Tuesday, Dec. 1, 1981, at the Ringling Livestock Auction in Ringling, Okla.

Dennis Ranches will sell 40 service age bulls; Dale Rich Herefords will sell 25 service-age bulls; and Dillard Ranches will sell 35 service-age bulls. All bulls are big framed and structurally sound and ready for heavy service.

Auctioneers will be George Morse and Guy Shull. Sale day phone will be 405/662-2112.

For further information contact either: Dennis Ranches, Grady, Okla., phone 405/662-3163; Dillard Hereford Ranches, Ringling, Okla., phone 405/662-2615; or Dale Rich Herefords, Ringling, Okla., 405/662-2578.

-----o-----

North Texas Simmental Sale Set December 5

Decatur, Texas — The North Texas Simmental Association Annual Production Sale will be held Saturday, December 5, 1981. Sale time is 1:00 p.m. at the Flying V Ranch at Decatur, Texas. a Barbecue Lunch will be served at noon.

Selling will be 85 lots of Simmental cattle from fullblood through halfbloods. This is a TSA Approved Sale from the top Simmental breeders in the North Texas area. All females will be palpated and ASA papers will be at the sale.

Auctioneer will be Joe Mitcham.

For information and catalogs contact Daryl Anderson 817/479-2385, Jim Leath 817/627-2387 or Travis Martin 214/498-4492.

All things considered HEREFORD

FOR ASSISTANCE IN LOCATING HEREFORD BULLS OR FEMALES

No Cost . . . No Obligation

Contact your American Hereford Association Field Representative:

JAMES F. BOYD
30 Pyracantha Circle
Abilene, Tex. 79605
915/692-8195
AREA: West Texas, New Mexico

JOE MILLER
P.O. Box 18686
Fort Worth, Tex. 76118
817/284-2318
AREA: East Texas, Louisiana, Arkansas

K74 Hereford Ranch Royalty Production Sale Set Dec. 7

Oklahoma City — Cliff Knight's K74 Hereford Ranch Royalty Production Sale will be held at 12:30 p.m., December 7, 1981. The sale will be held at the ranch 7 miles north of Edmond Road on State Highway 74.

Selling will be 84 lots including bred and open heifers, herd bull and show prospects. The sale will also include all mature cows born prior to 1976, most with calves at side and 24 service age bulls with performance data from OBI or K74 on-farm test.

Auctioneer will be George Morse and the sale is being managed by the Oklahoma Hereford Association.

For information on the sale offering and financing contact K74 Ranch, 13040 Twisted Oak, Oklahoma City, Ok. 73132, 405/751-4349, or ranch 405/433-2497.

For Simmental cattle, contact the
TEXAS Simmental ASSOCIATION
401 Isom Road, Suite 290
San Antonio, Texas 78216
512/342-4264
Joe E. "Skipper" Hill
Executive Secretary

AMERICAN BEEFALO ASSOCIATION

116 Executive Park
Louisville, Ky. 40207
Tel.: (502) 897-1650

We Now Have A Large Selection of 2-Year-Old Hereford Bulls For Sale

Priced to Move!

Howard Paine

REGISTERED HEREFORDS
Rt. 2, Box 78, Nocona, TX 76255
Located 3 miles west on US 82
Howard Paine 817/825-4478 David Paine 817/825-4063

LONE STAR BEEFMASTER BULL SALE

December 5, 1981 - Sulphur Springs, Texas

At the Regional Livestock Center

Loop 301 (Hwy. 19) North off I-30 and turn East on Highway 11

December 4	December 5
7:00 p.m. - Pre-Sale Party and Dance	12:00 noon - Barbecue Lunch
Sale Headquarters -	1:00 P.M. - BULL SALE
Ramada Inn - Sulphur Springs 214/885-7577	

Sale Sponsored by Lone Star Beefmaster Breeders Assn.

Lee Roy Jordan, President
9910 Harry Hines
Dallas, Texas 75220
214/357-7317

Sales Managers & Auctioneers:
RUBEN REYES & ANTHONY MIHALSKI
118 W. Nakoma
San Antonio, Texas 78216
512/349-2185

SANTA GERTRUDIS NEWS

SANTA GERTRUDIS BREEDERS INTERNATIONAL

BOX 1257
KINGSVILLE, TEXAS 78363
AC 512 592-9357

Santa Circuit

By BUDDY SMITH

The 1981 World Congress and Santa Week are now history. One thing that remains clear is that top quality Santa Gertrudis were in good demand. During this period 504 head sold for $2,188,325.00 to average $4,341.92. If you take the one non-halter sale out, 368 head sold for an average of $5,437.77.

The World Congress Sale, the final sale of the seven, had the highest averages. 13 bulls grossed $262,500.00 to average $20,192.00; 45 females grossed $281,300.00 to average $6,251.00 with an overall gross of $543,800.00 to average $9,376.00.

One-fourth semen interest in El Colina's Bosque 70/5, sold for $25,000.00 to Gene Phillips of Diamond S Ranch, Achille, Oklahoma, making this the highest valued bull of the sale. He is a proven herd sire that has done an outstanding job of producing. High selling total bull was Shelton Ranches' 12/0. He sold for $50,000.00 to Mac Burns, Encinitos Ranch, Alice, Texas. High selling female was Wilton Jones' 1016 cow. She sold for $28,000.00 to Sanders Land and Cattle Co., White Lake, New Mexico. This is a bred record for an S Bar cow. She is an S Bar by virtue of the fact that she is graded up, not because of her quality. 1016 sold with twin heifer calves at side and bred back to 1009/4. She is an exceptional consistent producer having produced a bull that set an all time record for weight per day of age at the all breed performance testing station at Tifton's Coastal Plains Experimental Station.

Cattle from these sales went to Australia, South Africa, Brazil, Mexico and all over the United States. In the face of high interest rates, high production cost, and a depressed commercial market, the Santas keep increasing in demand.

One of the highlights of the Dallas State Fair and the World Congress was the Herd Sire Alley. Twenty-two of the breed's outstanding sires were on display. I personally was well pleased with the presentation. It gave breeders the opportunity to observe different bloodlines assembled together. Most of the bulls had some offspring on display, and in many cases, their offspring were shown in the open show.

National Grand Champion female honors went to George Robinson's 66/9 cow. She goes back to the Christmas bloodline through Ben Alexander. Mayfair Ranches' "Pico Bob" was named National Grand Champion bull. As you may recall, Mayfair Ranch had the National Grand Champion bull last fall at Tulsa. Congratulations, Jimmy and company!

Wasson Ranches' Futurity '81 set a pattern for the breed to follow. 42 open and bred heifers from all over the country competed for $15,000.00 in prize money. These heifers were within a one year age span of each other and were broken down into four classes. The judges for the event were Keith Cosgrove, Coalgate, Oklahoma; Jack Cross, Winnsboro, Texas; and Byron Thoms, White Deer, Texas. The placings on the top five heifers were: 1st place to Joe Frensley's 600/0 who sold to Jack Martin for $9750.00; 2nd place was J. L. Jean's 012 who sold to La Paloma Ranches for $7000.00; 3rd place went to La Paloma's 120/0 who sold to George Day for $7000.00; 4th place was Porter Rodgers Farms' 88/0 who sold to Chaparrosa Ranch for $3800.00 and 5th place went to Mayfair Ranches' 33/0 who sold to Double J Ranch for $3950.00.

Other high selling heifers were Winrock Farms' 18/50 who sold to Continental Ranches for $8000.00 and Wasson Ranches' 168 who sold to George Robinson for $6400.00.

A total of 59 head sold for $187,450.00 to average $3,177.00. Volume buyers were Juan Kritzler, Valverde, Texas and Porter Rodgers Farms, Searcy, Arkansas with five lots each.

Bob, Sharon, Diana, Susan and Robert together with parents and grandparents made this a most enjoyable occasion. I have never helped with a sale where there was more fun and excitement. Start making plans now to be at Futurity '82.

We just finished working the Estes Ranch cattle in preparation for their November 28th dispersal sale at the ranch in Longview. The cattle are looking good. If you need some clean, young replacement cows or poll bulls, don't miss this sale.

There is still time for you to get your nominations in for the following sales in February: Mid-Coast Super Sale and the All Polled Sale in Houston, also the Delta Association Sale to be held in Jackson, Mississippi. By the way, the Delta Sale is accepting both halter and pen cattle.

If any of you out there have some good Santa Gertrudis cross bred steers for sale for show prospects, get in touch with me.

See you down the road . . .

-----o-----

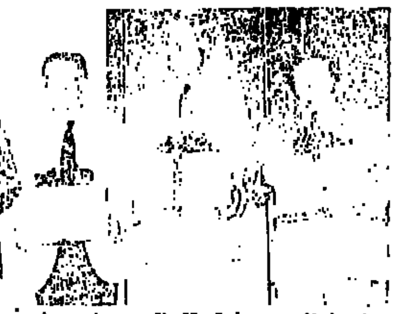

Santa Gertrudis Breeders International president, Charles Gray, presented bronze sculptures of an eagle to past presidents John Armstrong, B. K. Johnson, Roberto Berger, Vernon Smith and Bobby Shelton, at the Santa Gertrudis World Congress in Dallas.

Belton K. Johnson and Mrs. Johnson are shown greeting guests to their Chaparrosa Santa Gertrudis and Quarter Horse sale Nov. 4 at the ranch at La Pryor.

Former Texas Governor Dolph Briscoe was an attentive member of the audience at the Chaparrosa Ranch Santa Gertrudis and Quarter Horse Sale Nov. 4 at La Pryor.

A lemon will yield more juice if it's submerged in hot water for 15 minutes before squeezing.

Santa Gertrudis Futurity Sale Averages $3,177

Poteau, Okla. — In the Santa Gertrudis Futurity '81 Sale Nov. 9, the 59 heifers sold for $187,450 for an average of $3,177. Gerald Bowie of West Point, Ga., was the auctioneer, for the sale at Wasson Ranch.

The grand champion heifer was consigned by Joe Frensley of Duncan, Okla., and sold for $9,750 to Martin & Sons of Comanche, Okla.

La Paloma Ranch, Riviera, Texas,

(CONT. ON PAGE 11A)

Three-fourths of all Americans grow some of the vegetables that they use.

MOUNTAIN MAN BLOODLINE SANTA GERTRUDIS CATTLE
FOR SALE AT THE RANCH
F-1 and PUREBRED
☆ Bred Heifers — Classified S
☆ Open Heifers — Classified S
☆ Performance Tested Yearling Bulls, Classified S
MAYFAIR RANCH BRENHAM, TEXAS
George A. Butler, Owner
Esperson Bldg.
Houston, Tx.
Jim Theeck, Manager
Ranch: 713/836-8952
On Farm Road 390

Santa Gertrudis: An Investment in Productivity

Genetically engineered over half a century ago for traits essential to efficient beef production — superior mothering ability, rapid weight gains, universal adaptability — that make the breed an even sounder investment in today's economy.

Santa Gertrudis. An American Original. For times like these.

For a free brochure on the breed and a list of seedstock producers in your area, call or write:

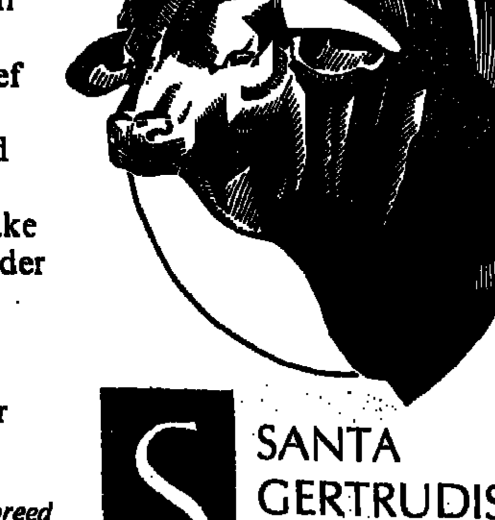

SANTA GERTRUDIS BREEDERS INTERNATIONAL
Box 1257: Kingsville, Texas 78363
(512) 592-9357

Hot or Cold,
Wet or Dry.
In Montana, Florida
or Texas —
THE
SHELTON RANCH
SANTA GERTRUDIS
"The Cattle For All Seasons"
SHELTON RANCHES
American Quarter Horses & Santa Gertrudis Cattle
P.O. Box 1107 • Kerrville, TX 78028 • 512/896-[illegible]

SGBI President Charles Gray, DeBary, Fla., center, is shown with representatives of the foreign Santa Gertrudis Associations at the World Congress in Dallas. From left are:

John Fyvie, South Afrida; John Roberts, Zambia; Anthony Coates, Australia; Gray; Joaquin Kritzler, Mexico; Ralph Hoult, New Zealand; and Alberto Whittaker, Brazil.

Santa Gertrudis Futurity Sale Averages $3,177

(CONT. FROM PAGE 10A)

consigned the third place heifer in the show and she sold to Chance Farm, Cowetta, Okla., for $7,000. The second place heifer was consigned by J. L. Jean of Magnolia, Ark., and sold for $7,000 to La Paloma Ranch. Wasson Ranch had a heifer for which George Robinson of Liberty, Miss., paid $6,400.

-----o-----

Chaparrosa Ranch Santa Gertrudis Sale Averages $2,480

Summary

No. Type	Gross	Avg.
106 Bulls	363,900	3,433
21 Cow-Calf Pair	92,550	4,407
85 Bred Heifers	184,200	2,162
11 Open Heifers	18,100	1,645
223 Purebred Cattle	658,750	2,954
88 Comm. Heifers	77,000	875
6 Quarter Horses	51,200	8,533
317 Head	786,950	2,480

The seventh annual Chaparrosa Ranch "Cowman's Choice Sale" was held Nov. 4 at the ranch headquarters west of La Pryor, Texas with more than 700 persons in attendance from throughout the United States and Mexico.

Sixty-six buyers from the states of Texas, Oklahoma, Missouri, Mississippi, Louisiana, Alabama, Florida, Arkansas and the Republic of Mexico paid $786,950 for the 317 head of animals offered for an average price of $2,480, a record high for all previous "Cowman's Choice" sales. The sale is the largest of its kind in the Santa Gertrudis breed representing the production of an individual breeder. Chaparrosa Ranch is owned by Belton K. and Patsy Johnson of San Antonio, Texas.

Roy Turcotte, Turland Cattle Enterprises, Brownsville, Texas purchased the top-selling bull at $15,000. Turcotte was also the volume buyer at this sale, taking 120 head of purebred bulls and females for a total of $256,000. He also purchased the top-selling female lot, a cow-calf pair for $9,000. Another volume buyer was Labrija Ranchos, La Pryor taking 18 female lots.

Pete Knowles of Uvalde bought a bull for $13,000 and another herd sire prospect went to Pat Welder of Victoria for $12,000. Briggs Ranches, San Antonio took two bulls at $11,000 and $9,000. Allen Carruth, Houston paid $10,000 for a bull.

A record high for a Quarter Horse was established when Leo Jasik of Pleasanton paid $20,000 for the filly Dun Again Pan, by Texas Pan, Jr. Pete Knowles paid $13,000 for Juan Lake Gypsy, a mare by the Chaparrosa stallion Juan Lake.

Other buyers were Ben Alexander, Kenedy; Barronena Ranch, Hebbronville; Billie's Cedar Dam Ranch, Port Lavaca; Don Boyd, Corpus Christi; Cage Ranch, Falfurrias; Raymond Carvajal Ranch, San Antonio; Charco Salado Ranch, Falfurrias; L. P. Crouch, Bush, La.; Dellinger Ranch, Alice; J. C. Dilworth, Jr. & Son, Tilden; El Karlo Ranch, Raymondville; Andres Escamilla, San Antonio; Espiridion De Los Santos, Inc., Piedras Negras, Coah., Mexico; Bill Flusche, Corpus Christi; Gemini Springs Farm, DeBary, Fla.; Guthrie Farms, Cherokee, Ala.; Tommy Hayre Ranches, Sheffield; Hillman Ranches, Brookhaven, Miss.; Tucker Hollamon, Seguin; Huff Ranch, Cotulla; Jim Dugan, Lancaster; Jus-Mar Cattle Company, Maxwell; LED Investments, Uvalde; Elmo Lopez Ranches, Laredo; Lundell's Inc., Freer; John Martin Ranches, San Diego; Santiago Martinez, Mexico; Mayfair Ranch, Brenham; Marguerite McCombs, San Antonio, Texas; Hilmar Moore, Richmond; Mossy Oaks Ranch, Bellville; Musselman Cattle Company, San Antonio; Mustang Ranch, Corpus Christi; Nine Bar Ranch, Hempstead; Ed Owens, San Antonio, Texas; Phil Phillips, San Antonio; Porter Rodgers Farms, Searcy, Arkansas; Jim Price, Birmingham, Ala.; Rancho El Meson, Queretaro, Mexico; Hendrix Rawhide Farms, Cloverdale, Ala.; J. M. Richardson, Houston; Glen Roney Ranch, McAllen; Rita K. Roney, McAllen; Jimmy Seay Farms, Pleasanton; W. H. Stocker, Teague; Superior Land & Cattle Company, Houston; Tequesquite Ranch, Quemado; I. W. Terry, Sterling City; Lloyd D. Thornton, Corpus Christi; Robert Tooke, Poteet; Trails End Ranch, Chesterfield, Mo.; Trico Cattle Company, San Antonio; Turkey Creek Ranch, Uvalde; Ed Vaughan, Uvalde; Janie Briscoe Vaughan, Uvalde; Bob Wasson, Poteau, Okla.; C. C. Winn, Eagle Pass and T. M. Woodley, Jr., Sabinal.

Auctioneers were Reyes and Reyes and Gerald Bowie.

-----o-----

Omaha Friday Feeders

Omaha, Nov. 13 (USDA) — Receipts: 3,000. Good demand, firm to 3.00 higher, largely 1.00-2.00 higher. Good attendance farmer-feeder buyers. Calves made up 60 pct of receipts. Steers: medium frame, some large frame 1: 300-400 lb western calves 68.75-72.25, 400-500 lbs 67.50-69.50; two loads 71.00-71.25, 500-600 lbs 66.00-69.00, load 539 lb black whiteface 69.75, load and two part loads medium and large frame crossbreds 519-571 lbs 69.00-70.30, 600-700 lbs 63.75-67.75, three loads 632-687 lb westerns 67.90-69.20, 700-800 lbs 63.00-67.75, load and part load 706-737 lb westerns at 67.70-67.75, 800-975 lbs 62.75-64.00, two loads 847 lb westerns 65.40, load and few lots moderately fleshy 61.25-63.00. Heifers: medium frame, some large frame 1: 300-400 lb western calves 56.50-62.75, mostly 58.50 up, load and one lot 286-306 lbs 63.25-63.75, 400-500 lbs 56.75-60.00, load 480 lb black whiteface 60.50, few sales natives and small lots 55.25-57.00, 500-600 lbs 56.75-61.50, two loads medium and large frame crossbreds 490-535 lbs 63.00-63.50, most westerns 58.85-61.50, 600-725 lbs 58.25-61.50, few loads and lots westerns included 61.00-61.50.

Purebred Santa Gertrudis
Simmental-Santa Gertrudis F-1
and
Commercial Crossbred Cattle
For The
Commercial and Purebred
Cowman
FOUR G RANCH
HERBERT E. FISHER, Owner
Bret Triplett, manager • Route 3, Box 112 • Hempstead, Texas • 713/826-3425

Santa Gertrudis Breeders Directory

Contact these progressive Santa Gertrudis Breeders for cattle that will produce more beef for you.

BILL DEAGEN & SONS
Drawer B
Sutherland Springs, Tx. 78161
512/947-3371
Some Cattle For Sale
At All Times

HICKORY HILL FARM
David A. Provost
P. O. Box 3837
Port Arthur, Tx. 77640
713/983-6281

To list your herd in this Breeders Directory, call The Weekly Livestock Reporter, Fort Worth, TX 817/831-3147.

SANTA GERTRUDIS CATTLE
Top Quality Breeding Age
BULLS and HEIFERS FOR SALE
Purebred & Commercial
VERNON & JAMES SMITH'S
El Colina Ranches
KENNETH ELLIS, Manager 817/797-3431
Ranch Headquarters: RT. 1, WALNUT SPRINGS, TEXAS 76690

The 4-F's at 4C and Picosa

To have the best you must breed the best. We take time in the selection of individuals that will go into our breeding herd. We select for the most desirable traits to build our FOUNDATION - While making our selection of foundation females we realize the necessity of production. We want them to calve every year and recycle. Therefore when we select our females they must have FERTILITY - These foundation fertile females must carry the desirable breed character which purebred breeders look for. They must have the breed character to be fertile and FEMININE - Now that we have Foundation females that are fertile and feminine we can produce the type of cattle cowmen will be looking for in the FUTURE

CONNALLY RANCHES
PICOSA RANCH
Robert Ammann, Manager
Route 3, Box 42 A Floresville, Tx. 78114
Phone (512) 393-6665
FOUR C RANCH

SANTA GERTRUDIS
Your Future
Depends on a
Solid Foundation

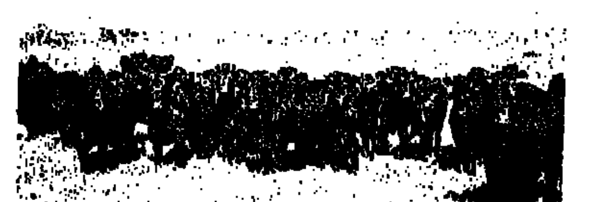

Nine Bar seedstock is the result of years of rigid selection and performance testing. Because of this, we are able to offer even the most efficiency conscious cowman the type of Santa Gertrudis cattle he can depend on. Herd sires, range bulls and replacement females, all with the genetic superiority of the Nine Bar breeding, are available for your inspection. We invite you to visit with us any time and look forward to showing you our productive and reliable Santa Gertrudis cattle.

Visitors Always Welcome.
NINE BAR RANCH
Route 1, Box 36
Hempstead, Texas 77445
Phone: 713/826-2455
Home Of The Original "EL CAPITAN"
Winroe Jacoby, Manager • San Jacoby, Herdsman, 713/826-3562
Ranch located on Hwy. 6, 3 miles north of Hempstead, Texas.
"The Brand of Quality"

SUPERIOR SANTA GERTRUDIS
BRED FOR PERFORMANCE

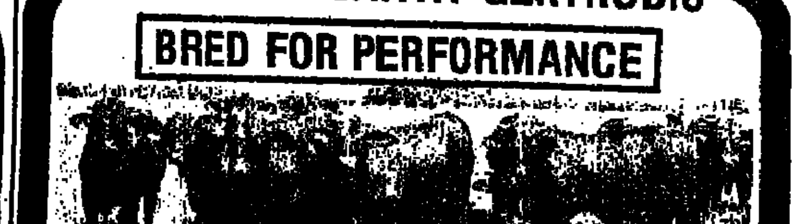

FOR SALE
25 TWO-YEAR-OLD BULLS
50 HEIFERS, 18-24 MONTHS OLD

The Superior breeding herd of 500 mother cows was developed from: the Winrock Farm Petit Line; Los Jaboncillos Pancho Line; Nine Bar Tarzan and El Capitan Lines; San Jose Tomado Line; John Martin General Cap (Coton) Lines; and Porter Rogers Christmas Line.

Visit Us While in the Houston Area
RANCH LOCATED 15 MINUTES FROM THE ASTRODOME
Superior Land and Cattle Company
Randy Leifeste, Manager Phone 713/497-1127
Ranch Headquarters: P. O. Box 42279, Houston, TX 77042 U.S.A.

Estes Santa Gertrudis Dispersal Set Nov. 28 Near Longview

Longview, Texas — Estes Farms at Longview will completely disperse its Santa Gertrudis herd in a sale at the ranch one mile south of Interstate 20 on Estes Parkway at 1 p.m. Saturday, Nov. 28, 1981, following lunch served on the grounds.

Sale Manager Buddy Smith of Superior Sales, Huntsville, Texas, said the Estes Farms, owned by Margaret Estes Davis and Gus Davis, is one of the pioneer breeders of Santa Gertrudis in East Texas, with herd number 433.

Selling will be 85 cows, the majority of which are Polled pairs bred back to polled bulls; three proven herd sires; six yearling bulls and 15 bred heifers. The cattle come from a clean herd and sell with Interstate health papers and Santa Gertrudis Breeders International registration papers on them.

Charles Rollins of Crowley, Texas, will be auctioneer for the sale.

For further information and catalogs contact the sale manager, Buddy Smith, Superior Sales, Route 2, Box 174, Huntsville, Texas 77340, phones 713/291-1891 or 295-4401.

—o—

Details On Sales Coming Up . . .

(CONT. FROM PAGE 1A)

Date	Page
Nov. 28—B&G Simmental Dispersal	30A
Nov. 28—Estes Santa Gertrudis	12A
Nov. 30—Gilfoil Hereford	2A
Nov. 30—OBI Brangus Bull	25A
Dec. 1—Dennis, Dillard, Rich Hereford Bull	9A
Dec. 1—Red River Valley All-Breed Sale	8A
Dec. 2—Young County Hereford	8A
Dec. 4—Bates Limousin	15A
Dec. 4—BR Angus Bull	19A
Dec. 4—Branch Valley Hereford	4A
Dec. 5—Robbins' Pine Oaks Polled Herefords	6A
Dec. 5—McKellar Red Brahman Female	8A
Dec. 5—Lone Star Beefmaster	9A
Dec. 5—North Texas Simmental	9A
Dec. 5—Texas Limousin Bull	14A
Dec. 5—Sealy Brangus Bull	25A
Dec. 5—Spitz Limousin	15A
Dec. 6-7—Cooper Bros. Simmental-Gelbvieh	16A
Dec. 6-8—Black Chianina Show & Sale	16A
Dec. 6—Oklahoma Limousin Show & Sale	16A
Dec. 7—K74 Hereford	9A
Dec. 7—Black Limousin Show & Sale	19A
Dec. 8—Carey Simmental Dispersal	19A
Dec. 11—Affiliates Santa Gertrudis	13A
Dec. 12—Oklahoma Simmental	16B
Dec. 12—Rio Vista Simmental-Simbrah Bull Sale	19A
Dec. 12-13—Cutting Horse Futurity Sale	15B
Dec. 15—Gaston Polled Hereford	7A
Dec. 19—Texas East Polled Hereford	6A
Jan. 9—Pines & Plains Brangus	22A
Jan. 13-14—National Limousin Show & Sale	14A
Jan. 18—Denver Brangus Range Bull	24A
Jan. 28—Brink's Brangus Bull	23A
Jan. 30—TPHA Futurity, Sale	6A
Jan. 31—Shorthorn Cowtown Classic	8A

LINEBREEDING and BLENDING ALL THE KNOWN CHRISTMAS LINES

Outcrossing with the other Popular bloodlines of the SANTA GERTRUDIS BREED

WASSON RANCHES
Bob & Sharon Wasson
P. O. Box 848
Poteau, Oklahoma 74953
Phone: 918/963-2337

Arkansas Auctions

Little Rock, Ark., Nov. 13 (F-S) — Sales from 11-6 to 11-12. Receipts 11,600. Feeder steers and bulls opened uneven but closed generally 2.00-5.00 higher, heifers steady to 2.00 higher instances 4.00 higher on weights over 500 lb. Slaughter cows 1.00-3.00 higher. Slaughter bulls steady to 2.50 higher. Feeder steers: medium frame 1. 300-350 lbs 67.00-74.00. Few 250-300 lbs 70.00-78.00; 350-400 lbs 65.00-72.00; 400-450 lbs 63.00-71.00; 450-500 lbs 62.00-67.00; 500-600 lbs 58.00-65.00. Fleshy with moderate fill 300-350 lbs 64.00-67.00; 350-400 lbs 59.50-65.00; 400-550 lbs 57.00-60.00. Heifers: medium frame 1. 300-400 lbs 53.00-58.50. Few 250-300 lbs 56.00-61.00; 400-500 lbs 51.50-55.00, few to 57.50; 500-600 lbs 51.00-55.00. Several fleshy in moderate fill 300-400 lbs 50.00-54.00; 400-550 lbs 48.00-51.50. Cows feeders: medium frame 1. 2-4 year old 650-950 lb 40.50-45.00, few 2 year old 48.00. Replacements: medium frame 1. 2-7 year old 600-1000 lb cows 38.00-47.50. Sev. med. & lg. fr. 1. 4-7 year old 700-1100 lb 5-7 months pregnancy tested 51.00-56.00 & excessive fill 44.50-49.00. Cows over 7 years 46.00-47.00, excessive fill 41.00-44.00.

—o—

Woodward Friday

Woodward, Okla., Nov. 13 (F-S) — Receipts 3,000. Feeder steers under 500 lb 2.00-3.00 higher, over 500 lb steady to 1.00 higher. Feeder heifers under 500 lb 3.00-4.00 higher, over 500 lb 1.00-2.00 higher. Slaughter cows 1.00-1.50 higher, bulls 1.00 higher. Feeder steers: medium frame no. 1 300-400 lb 69.50-73.50; 400-500 lb 66.00-71.50; 500-600 lb 63.50-67.00; 600-700 lb 62.25-64.75; 700-800 lb 62.00-64.50. Heifers: medium frame no. 1 300-400 lb 57.00-63.00; 400-500 lb 55.50-62.50; 500-600 lb 52.50-57.50; 600-700 lb 52.00-57.25. Slaughter cows: utility and commercial 2-3 36.25-39.75. Cutter 1-3 33.50-36.75; canner & low cutter 30.00-34.25. Bulls: yield grade 1-2 1200-1760 lb 44.00-48.75. Replacement and/or feeder cows: reputation herd middle-aged medium frame 1 no. 520.00-580.00 per head. Pairs: reputation herd middle-aged medium frame cows with 150-250 lb calves at c 630.00-680.00 per pair.

—o—

Florida Auctions

Winter Park, Nov. 13 (F-S) — Receipts at 23 markets last week 16,900. Slaughter cows steady to 1.00 higher; bulls mostly steady; slaughter calves very uneven, generally steady to 2.00 lower.

"Breeders of Purebred & Commercial
SANTA GERTRUDIS CATTLE
Since 1950"
COMMERCIAL SANTA GERTRUDIS
BULLS and FEMALES
FOR SALE AT THE RANCH
KEITH & BETTY
COSGROVE
1 North Stacy St.
Coalgate, OK 74538
Home: 405/927-3196
Office: 405/927-2133
Ranch on Hwy. 31 — 6 ½ miles Northeast of Coalgate, OK

ME

ESTES FARMS DISPERSAL

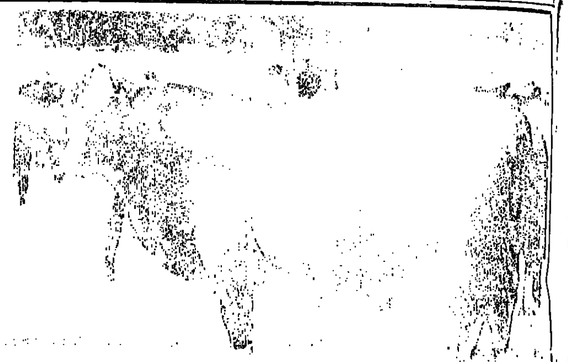

SALE – NOVEMBER 28, 1981

1:00 p.m. – Longview, Texas

at the ranch – located 1 mile South of I-20 on Estes Parkway
(Lunch served on grounds prior to the sale)

Complete Santa Gertrudis Dispersal
(Basically Polled Cattle)

Selling 85 head of Cows—Mostly Pairs
3 Proven Herd Sires— one of which is a King Ranch Sale Bull
1 King Ranch Polled Bull and
1 Callan Ranch Polled Bull

Also 6 Yearling Bulls & 15 Bred Heifers

For Information Contact:
Superior Sales
Buddy Smith
Rt. 2, Box 174
Huntsville, Texas
77340
AC 713
291-1891
295-4401

Estes Farms is one of the Pioneer Breeders in the East Texas area, herd No. 433.
Sale Day Phone No. 214/753-6414

Sale Headquarters
Ramada Inn on Estes Parkway
214/758-6331
Auctioneer
Charles Rollins

Affiliates Santa Gertrudis Sale Dec. 11, Brenham

Brenham – The Texas Affiliates' 2nd annual Santa Gertrudis classified range bull sale will be held here Friday, Dec. 11.

The screened offering of 100 horned and polled fertility-tested bulls is being presented by breeder-members of the Mid-Coast, Premier, South Texas and Rio Grande Valley Santa Gertrudis Association, four affiliates of Santa Gertrudis Breeders International.

Consignors include: Russell B. Arnold, Trinity; W. F. Barrett, Valley Mills; James T. Buck, Corpus Christi; Briggs Ranches, San Antonio; C3 Ranches, Riesel; Cedar Island Farms, Houston; Bill Deagen & Sons, Sutherland Springs; Douglass Ranches, Houston; El Colina Ranches, Dallas; Robert and Betty Eyhorn, Yorktown; GM Farms, Houston; Hickory Hill Farm, Port Arthur; Hilltop Ranch, Corpus Christi; Jus-Mor Cattle Co., San Marcos; Longfellow Ranches, Sanderson; and Mayfair Ranch, Brenham.

Also: Dan J. Moran, Jr., Brenham; Miguel Olivarez & Sons, Mission; Mrs. Emil Ondrusek & Sons, Shiner; Nine Bar Ranch, Hempstead; Ray & Ray, Comanche; Rolling M Ranch, Brenham; Estate of Frank Schuster, Alamo; E. J. Schwarz, Houston; Shawn Smith, Huntsville; Superior Land & Cattle Co., Alief; Wylie Taliaferro, Scurry; Valle Vista Farms, Gainesville; Dan Wendt, Bay City; and John Wilson, Port Worth.

The sale will begin at 1 p.m. in the auction barn on the Navasota Highway at Brenham, with Gerald Bowie of West Point, Ga., as the auctioneer.

For further information contact the Santa Gertrudis Breeders International, Box 1257, Kingsville, Texas 78363, phone 512/592-9357.

—o—

Feedlot Trade Perks Up in Monday Trade

(CONT. FROM PAGE 1A)

Omaha, Nov. 16 (USDA) — Confirmed 3,400. Live sales: 75 pct of volume. Steers and heifers 50 instances 1.00 higher. Steers: limited volume good to mostly choice 2-4 1100-1300 lbs 61.00-62.50, bulk FOB sales 62.00, instances 62.50 without much freight. Heifers: small volume good to more choice 2-4 950-1100 lbs 60.00-61.00, outside price paid both FOB and delivered. Dressed prices fully 1.00 higher. Weight-only steers: scattering good to mostly choice 600-900 lbs 99.00-100.00, mostly 100.00, extremes 100.50-101.00. Weight-only heifers: good and choice 450-700 lbs 96.00-97.00, mostly 97.00.

—o—

Greeley, Nov. 16 (F-S) — Slaughter steers 1.50 higher, heifers fully .50 higher. Steers 750. Choice 2-3 1025 lbs 64.00. Heifers 250. Choice 2-4 975 lbs 62.00.

—o—

Carlot Beef Opens Mostly $1 Higher

(CONT. FROM PAGE 1A)

Des Moines, Nov. 16 (F-S) — Central U.S. boxed beef — fabricated beef cuts — as of 3:30 FOB Omaha basis (includes major production areas in the Midwest and Texas-Oklahoma Panhandle). Quotations reflect bulk sales by fabricators to retailers, jobbers, wholesalers, etc. Boxed beef trade slow. Offerings light for immediate shipments and demand equally light for boxed cuts as the carcass beef advanced and offering prices moved to higher levels. Sales reported on 43 loads boxed cuts. No sales reported on boxed carcasses or beef trimmings and boneless processing beef. 43 total loads.

—o—

Des Moines, Nov. 16 (F-S) — Central U.S. carlot pork report — FOB Omaha basis (includes the major production areas in the Midwest) as of 4:00 p.m. Compared to Friday's 4:00 report: fresh pork loins steady to 2.00 lower. Picnics 4-8 lbs .50 higher in limited market test. Boston butts 4-8 lbs .50 lower in limited trade. Fresh hams 17-20 lbs steady, 20/up lbs 2.50-3.00 lower. Sdls bellies steady to 1.00 lower. Fresh boneless picnics weak. Trading moderate. Demand light to moderate. Sales reported on 59½ loads plus 2 loads of trimmings.

—o—

Northeast Texas Auctions

Fort Worth, Nov. 13 (F-S) — Sales at Sulphur Springs and Terrell, receipts 2,700. Slaughter calves steady early; closed 1.00 higher. Slaughter cows moved in active trade, 1.00-1.50 higher early; closed 2.00, instances 2.50 higher. Slaughter bulls steady to weak in early trade; closed near steady. Feeder steers and steer calves firm to 1.00 higher Monday; closed 2.00-3.00 higher. Heifers and heifer calves near steady to 1.00-2.00 higher; fleshy kind under most pressure. Replacements moved in active trade 5.00-15.00 higher. Slaughter calves: good and choice 400-590 lbs 51.50-55.50. Slaughter cows: utility 2-3 38.00-42.75, 1310 lb individual 39.50; few high boning cows 42.00-44.50 yield grade 3-4 36.50-38.50. Canner and cutter 33.00-39.00 low canner 25.50-30.50. Bulls: yield grade 1-2 1130-1925 lbs 46.00-49.25; low boning bulls 43.00-46.00. Feeder steers: medium frame 1: 280-390 lbs 70.00-75.50, 71.50-76.00 lato; 400-520 lbs 64.00-69.00; 530-620 lbs 59.50-63.50, medium frame 1-2: 275-395 lbs 66.00-72.00; 400-510 lbs 61.00-64.50. Heifers: medium frame 1: 280-390 lbs 53.50-57.00; 420-600 lbs 52.00-55.50. Medium frame 1-2: 280-395 lbs 51.00-54.50; 420-585 lbs 48.50-53.00. Medium and large frame 1-2 stock cows with 150-225 lb calves 510.00 to 565.00 per pair. Small frame 2 cows with 100-200 lb calves, 425.00 to 485.00 per pair. Large frame 1 1025-1225 lb 4-5 year old stock cows 500.00-545.00 per head. Medium and large frame 1-2 3-6 year old 870-1070 lb cows 405.00 to 515.00 per head. Small and medium frame 1-2 800-900 lb 3-6 year old cows 360.00-420.00 per head. Small frame 2 680-820 lb 4-8 year old cows 310.00-350.00 per head. Few thin aged cows, 255.00-300.00 per head. Large frame 1-2 675-705 lb replacement heifers, 350.00-360.00 per head.

—o—

Ancient Egyptians slept on pillows of stone.

Louisiana Monday

Baton Rouge, Nov. 17 (F-S) — Auctions held at Homer, Marksville and Dominique of Baton Rouge. Cattle 1,306. Cows 1.00-2.00 higher; bulls steady to 2.00 higher. Feeder steers: 2.00-4.00 higher; heifers steady to 2.00 higher. Slaughter steers: some good & choice 2-3 540-850 lbs 60.00-65.00. Slaughter heifers: some good & choice 2-3 500-550 lbs 56.00-61.00. Slaughter cows: utility 1-3 36.00-41.75; cutter 1-2 33.00-37.00; canner & low cutter 1-2 28.00-33.50. Slaughter bulls: yield grade 1 1000-1695 lbs 43.50-52.00. Bullocks: standard & good .1 850-900 lbs 41.50-43.50. Baby calves: 23.00-47.00 per head; 100-200 lbs 50.00-83.00. Slaughter calves: good & choice 430-550 lbs 54.00-61.00. Feeder steers: medium frame 1 200-300 lbs 70.00-75.00; 300-400 lbs 65.00-71.00; 400-500 lbs 61.00-66.50; 500-600 lbs 58.00-62.00; 600-700 lbs 51.00-56.00. Heifers: medium frame 1 300-400 lbs 53.00-58.50; 400-600 lbs 50.00-54.00. Medium frame 2 200-300 lbs 60.00-65.00; 300-400 lbs 49.00-53.00; 400-600 lbs 43.00-49.00. Cow & calf pairs: medium frame 2 cows 3-8 years with 100-250 lbs calves 440.00-560.00 per pair.

Breeding
SANTA GERTRUDIS SINCE 1942
Polled & Horned Santa Gertrudis Bulls and Females For Sale At All Times
SEMEN AVAILABLE From MUCHO Grand Champion Show Bull
BRIGGS RANCHES
SAN ROQUE RANCH
BROKEN X RANCH
San Antonio, Texas 78297
SETH M. WOODS, Manager
Tel. (512) 966-3236
Catarina, Texas 78836

Second Annual Texas Affiliates'

1 p.m.
★ Friday, December 11, 1981 ★
Sale Barn, Navasota Highway, Brenham, Texas

With bulls like this. . .
Raise calves like this

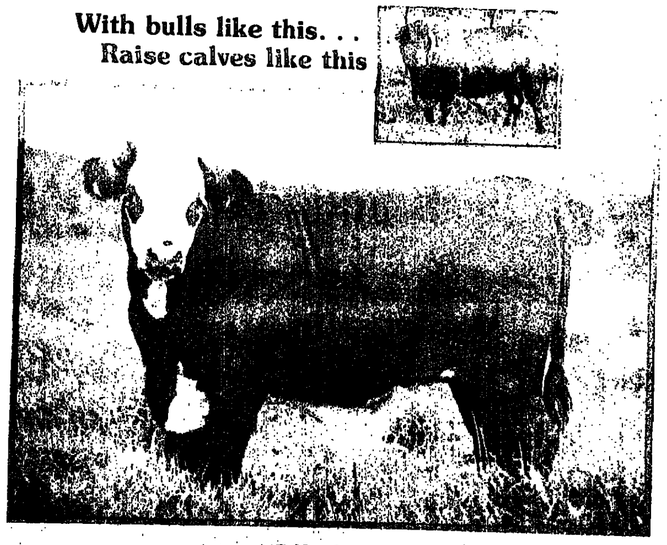

Offering
100 Classified Purebred Range Bulls
Horned and Polled

Auctioneer:
Gerald Bowie

SANTA GERTRUDIS BREEDERS INTERNATIONAL APPROVED SALE

For catalogs contact:
Bull Sale Committee
Rt. 3, Box 74
Port Lavaca, TX 77979
512/893-5415

The Carcass Breed NEWS about LIMOUSIN

Texas Limousin Bull Sale Dec. 5 In San Angelo

San Angelo — The Texas Limousin Association will conduct a bull sale at Producers Livestock Auction here on Saturday, Dec. 5, beginning at 1 p.m., Sale Chairman James Dyer of Fort Davis announced.

Selling will be 75 serviceable-age bulls including 40 mostly coming-two-year-old purebreds; 25 three-quarter bulls and 10 three-quarter black bulls. Most of the bulls are coming two years old.

Sale day phone will be 915/653-3371.

Lunch will be available.

For more information, contact Charles R. Rollins, auctioneer, sale manager and consultant, Route 1, Box 49B, Crowley, Texas 76036, residence phone 817/297-1278 or office 817/284-8907.

—o—

Oklahoma Hills Limousin Bulls Average $1,008

Madill, Okla. — Hal Courtney's Oklahoma Hills Ranch's Limousin bull sale at the ranch here Oct. 27 averaged $1,008 on 81 bulls. The sale was managed by American Cattle Services, Inc., of Chattanooga and C. K. "Sonny" Booth of Miami, Okla., was the auctioneer.

Atkinson Ranch, Kingston, Okla., topped the sale with purchase of a purebred son of Gendarme, consigned by Jiri Buck of Madill for $1,975. Bill Flint of Gail, Texas paid $1,725 for a purebred son of JJ-OK consigned by Double J Cattle Co., Madill; and Ruth Smith of Roanoke, Texas, bought a seven-eighths bull of Courtney's for $1,700.

Top volume buyer was Mauris Engledow of Palestine, Texas.

—o—

NE Texas Limousins Gross $102,507

Paris – The Lamar County Limousin Breeders Association's Northeast Texas Limousin sale here Oct. 20 grossed $102,500 on 120 lots for an average of $854. American Cattle Services, Inc., of Chattanooga, Okla., managed the sale, and C. K. "Sonny" Booth of Miami, and Bruce Brooks of Springer, both in Oklahoma, were auctioneers.

Summary

No. Type	Gross	Avg.
8 Purebred bulls	12,424	1,553
11 Purebred pairs	16,677	1,507
12 ¾ pairs	11,256	938
17 Bred petgs.	11,373	691
7 Open petgs.	6,118	874
22 Bred ¾'s	12,936	588
4 Open ¾'s	1,832	458
39 Petg. bulls	29,991	769
120 Lots	102,500	854

Steve Carroll of Bonham bought a purebred bull consigned by McKown & Sons Limousin, Ardmore, Okla., for $2,500 to top the bulls. Jim Mitchell of Pairs bought a purebred bull consigned by Hiram Rogert of Allison, Texas, for $1,850.

The sale was topped by a cow-calf pair split in the ring, the 7/8ths cow going for $3,000 to Gene Boyer of Neosho, Mo., and her heifer calf for $1,500 to Brian Payne of Sulphur Springs. They were consigned by Joe Winn of Lawton, Okla. A fullblood cow consigned by Winn Limousin of Lawton sold for $2,100 to Gene Boyer.

Canadian Valley Limousin Sale Set Nov. 22 Near Seminole, Okla.

Seminole, Okla. — Raymond Hefner, owner, and Troy Ward, manager, will host the Canadian Valley Ranch's Gold and Black Limousin Sale Sunday, Nov. 22, 1981, beginning at 12:30 p.m., at the ranch 70 miles east of Oklahoma City to the intersection of I-40 and Highway 99, then one-half mile North, one mile west and one-half mile south.

Sale day phone will be 405/382-2954.

Selling will be 18 fullblood bulls; three fullblood cows with calves at side; 12 bred fullblood females; 5 open fullblood heifers; 12 black American purebred females, all bred and many will have calves at side by sale day.

Sale headquarters will be the Village Inn, I-40 and Highway 99.

Auctioneer will be C. K. "Sonny" Booth of Miami, Okla.

The sale management will be by American Cattle Services Inc., Route 2, Chattanooga, Oklahoma 73528, phone 405/335-3006. Information is also available from Canadian Valley Ranch, Raymond Hafner, owner, P.O. Box 20750, Oklahoma City, Oklahoma 73156, phone 405/848-6891; or Troy Ward, manager, Route 3, Box 294, Seminole, Oklahoma 74868, phone 405/382-2954.

Commercial air service is available to the Oklahoma City Airport, and private aircraft may use the Seminole airport.

—o—

Limousin Foundation Extends $25 Special

Denver — Due to the tremendous acceptance of the North American Limousin Foundation's (NALF) $25 special, the program has been extended until December 15, reports Dr. Greg Martin, NALF executive vice president.

The $25 special, initially scheduled to expire November 1, allows breeders to record eligible animals older than 2 years at $25 instead of the $100 normally charged. The Limousin Foundation introduced the special because of the increased demand for Limousin cattle and to help Limousin breeders record older animals, Martin says.

Animals must meet all registration requirements. The animals must be sired by a registered Limousin bull and may be out of either a registered Limousin female or a Foundation cow (non-Limousin). Females from 37 percent to 100 percent and bulls from 50 percent to 100 percent Limousin are eligible.

The extended offer applies only to animals 2 years old and older. After December 15, the fee to record an overaged animal will return to the original $100. The fee scale for all other ages remains the same with animals from birth to 270 days at $10, animals from 271 to 450 days at $15 and animals between 451 days and 2 years of age at $25.

More information of the $25 special is available from the North American Limousin Foundation, 100 Livestock Exchange Building, Denver, CO 80216, phone (303) 623-5544.

National Limousin Show Sale Set Jan. 13-14, Denver

Denver — The 1982 National Western Stock Show will be host to the 12th National Limousin Show & Sale, the show Wednesday, Jan. 13 at 8 a.m., and sale Thursday, Jan. 14, at 2 p.m., both in the Stadium Arena.

Activities include the National Sale, National Open Show, NALF Annual Business Meeting, Pen & Carload Bull Show, Limouselle Activities, and the Junior Limousin Heifer Show.

The schedule of Limousin events: Monday, Jan. 11, 8 a.m., all cattle must be in the stall and officials will begin checking health papers, registrations and tattoos; Tuesday, Jan. 12, 8 a.m., continue checking papers and tattoos; Wednesday, Jan. 13, 8 a.m., sale cattle show; 11:30 a.m., Limouselle meeting at The Regency; 12:30 p.m., Limouselle Tour & Lunch at the Larimer Square; 4 p.m., open committee meetings at the Regency; 4 p.m., open board meeting and annual meeting; 6:30 p.m., banquet, crowning of queen and dance. Thursday, Jan. 14, 8 a.m., junior heifer show; 12 noon, selection of champion steer; 1 p.m., National Limousin Sale; 5 p.m., Limouselle Western Style Show in National Western Club; Friday, Jan. 15, 8 a.m.-2 p.m., National Limousin Open Show; 2 p.m., Limouselle Denver Tour; and Saturday, Jan. 16, 8 a.m., Limousin Bull and Carload Show with approximately 200 head of Limousin bulls for sale at private treaty.

For further information contact the North American Limousin Foundation, Room 100, Dept. LR, Livestock Exchange Building, Denver, Colorado 80216, phone 303/623-5544; or the sale management, American Cattle Services, Inc., Route 1, Chattanooga, Oklahoma 73528, phone 405/335-3006.

—o—

Even with U. S. farm population on the decline, farm productivity continues to rise. Productivity growth in farming has been five times greater than the non-farm sector over the past five years. One American farm worker now supplies enough food to fill the needs of 68 people around the world, says Sperry New Holland.

TEXAS LIMOUSIN ASSOCIATION

BULL SALE

Saturday — 1:00 P.M.

DECEMBER 5, 1981

Producers Auction Barn

San Angelo, Texas

Lunch Available

Sale Day Phone 915/653-3371

SELLING 75 SERVICEABLE AGE BULLS

40 PUREBRED LIMOUSIN BULLS
Mostly Coming 2 year old Bulls.

35 3/4 BLOOD LIMOUSIN BULLS

10 3/4 BLOOD BLACK BULLS

ALSO SELLING 50 BRED FALL CALVING HEIFERS

Sale Chairman JAMES DYER

Sale Consultant:

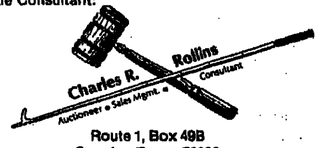

Route 1, Box 49B
Crowley, Texas 76036
Res. 817/297-1278 · Off. 817/284-9732

For Extra Pounds Put Limousin Bulls To Work In Your Herd.

A Texas Star Is TEXAS GRAND

1981 PAN AMERICAN LIVESTOCK EXPOSITION CHAMPIONS

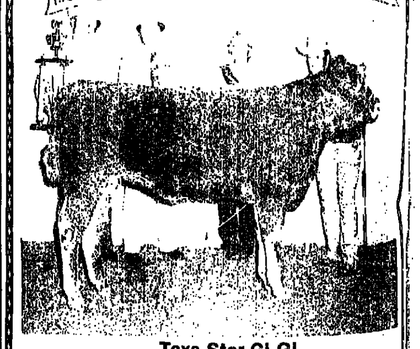

Texs Star GI GI
WAS GRAND CHAMPION FEMALE AT THE STATE FAIR OF TEXAS OPEN LIMOUSIN SHOW.

GI GI is owned and shown by Cheryl Linthicum, who bought her from Texs Limousin Ranch. So far this season GI GI has been:

GRAND CHAMPION
• State Fair of Texas • Tulsa State Fair • Colorado State Fair • Oklahoma Junior Field Day

GI GI is a second generation Texs Star, a Carnaval daughter of Texs Star Guadalupe. (One of our Gendarme daughters of Debonnaire.)

Cheryl says: "GI GI will be at the National in Denver".

CONGRATULATIONS!! CHERYL and GI GI!

FLOYD McGOWN
Ph. 512/626-7045
— MAIL ADDRESS —
444 GPM North Tower
San Antonio, Texas 78216

Texs LIMOUSIN

Spitz Limousin Farms "Genetic Opportunity" Dec. 5 At Norman, Ok.

Norman, Okla. — Fred, Janell, Kent and Fred, Jr. will host the Spitz Limousin Farms' "Genetic Opportunity" sale on Saturday, Dec. 5, 1981, beginning at 1 p.m. at the ranch.

Selling will be 140 lots including 30 great fullblood females. The sale offering will consist of 70 cows bred to calve in the Spring; 40 cows with Fall calves at side; 20 open breeding-age heifers; 10 service-age bulls including two herd sires, "Successor," a top son of Carnaval, and "Spitz Gibraltar 177K." This tremendous offering will include 30 "Genetic Opportunity" females which represent the superb cow families at Spitz Farms.

Auctioneers for the sale will be C. K. "Sonny" Booth of Miami and Bruce Brooks of Springer, both in Oklahoma.

Spitz Farms will have a limited number of National Finals Rodeo tickets available for the Saturday night, Dec. 5 performance.

Sale headquarters will be the Holiday Inn, Norman, Oklahoma, phone 405/653-1624.

The sale management will be by American Cattle Services, Inc., Route 1, Chattanooga, Oklahoma 73528, phone 405/335-3006.

—o—

Sulphur Springs Monday

Fort Worth, Nov. 17 (F-S) — Sulphur Springs receipts 2,300. Slaughter cows steady; slaughter bulls 2.00 to 3.00 higher. Feeder steers and bulls 1.00-2.00 higher; feeder heifers 2.00-3.00 higher. Slaughter cows: utility 2-3 39.00-42.00. Cutter 1-3 36.00-39.00. Canner and low cutter 32.00-36.00. Bulls: yield grade 1-2 1250-1550 lbs 48.50-53.00. Feeder steers: medium frame 1: 200-300 lbs 70.00-76.00, few up to 80.00; 300-400 lbs 66.00-70.50; 400-500 lbs 60.00-66.50. Medium frame 2: 300-400 lbs 65.00-67.50; 400-500 lbs 60.50-65.00. Heifers: medium frame 1: 250-300 lbs 56.00-59.00; 300-400 lbs 53.00-57.50; 400-500 lbs 52.50-54.00. Medium frame 2: 250-350 lbs 50.00-55.00; 350-500 lbs 46.50-50.00. Load pregnancy tested replacement heifers, 750-850 lbs 47.00-50.50. Few middle-aged cows with 150-200 lb calves 475.00-500.00 per pair. Young cows with small calves 500.00-540.00 per pair. Several 4-5 year old stock cows 900-1100 lbs 500.00-550.00 per head.

—o—

Sealy Monday

Sealy, Nov. 16 (F-S) — Receipts 600. Slaughter cows steady with last week's upturn. Few slaughter bulls steady. Feeder classes steady to firm. Slaughter cows: utility 2-3 37.00-42.00 scattered sales yield 1 42.00-45.00. Cutter 1-2 34.00-38.50. Few canner and lot cutter 31.00-34.00. Bulls: yield grade 1-2 1200-1400 lbs 50.00-58.00, some indicating low boning percent 46.00-50.00. Feeder steers: medium frame no. 2: 325-375 lbs 65.00-70.00; 450-500 lbs 62.00-65.00. Small frame no. 2: 350-400 lbs 50.00-55.00. Feeder heifers: medium frame no. 1 and 2: 300-450 lbs 53.00-56.00, scattered sales up to 58.00. Small frame no. 2: 300-400 lbs 48.00-52.00.

Clipson Ranch Limousin

We have 300 head of registered Limousin Cattle. We have breeding-age bulls for sale.

Call any of the following three:

J. H. Clipson, Jr. Eagle Lake, Texas 713/234-3443
Gerald Clipson Eagle Lake, Texas 713/234-2917
CLIPSON RANCH
J. H. Clipson
Box 806, Eagle Lake, Texas 77434
713/234-2916

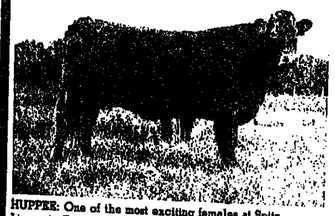

HUPPEE: One of the most exciting females at Spitz Limousin Farms...this big framed, heavy milking female is sired by Acrobate and out of Aurecle. Acrobate sired only five females that were imported into this country, one of which was Huppee, and no bulls were imported. Huppee represents the nucleus of a top cow family at Spitz Farms. Presently, we have three Huppee daughters in our herd out of Eclair. In our Fall 1980 transplant program, Huppee produced 6 transplants by Innovator . . . she sells brod to Touch of Class. Truly a "genetic opportunity" to begin your own super cow family.

SPITZ LIMOUSIN FARMS

"Genetic Opportunity" SALE

Saturday, December 5, 1981 • 1:00 p.m.
At The Ranch • Norman, Ok.

SELLING 140 LOTS

70-Cows bred to calve in the spring
40-Cows with Fall calves at side
20-Open breeding age heifers
10-Service age bulls: including 2 herd sires—Successor, a top son of Carnaval and Spitz Gibraltar 177K
This tremendous offering will include 30 "Genetic Opportunity" Females which represent the superb cow families at Spitz Farms.

Spitz Gibraltar 169K—A great female that was a member of our 1980 show string that has become a top producing female in the herd. She is sired by Gibraltar out of one of the very best cows in our herd, MH As You Wish.

Females Sell

Thirty great Spitz females will be designated as "Genetic Opportunity" for your careful inspection. Although Spitz Farms has retained 150 daughters from this great cow herd, they are willing to share in the "genetic opportunity" future of these females designated by the Blue Ribbons marking their lot numbers in the catalog. Spitz Farms is offering you three options:

*You may leave the females in the Spitz Farms embryo transplant program at our cost figures, which are very attractive.

*You may sell ½ interest in your purchase back to Spitz Farms and partner with us in our transplant program...again at cost.

*You may wish to take full interest and complete control of your purchases...which is also your option.

Sale Headquarters:
Holiday Inn
Norman, Ok.
405/329-1624

Featuring The Get & Service Of . . .

Not only has Spitz Farms concentrated on developing outstanding cow families, they have dedicated their efforts to using only the top sires in the breed today, such as the outcross bull, Punch; Spitz Gendarme 891K; the record setting Innovator; Heliz, one of the largest framed bulls currently in Canada; Gibraltar, Galant Guy and Touch of Class.

Credit Terms . . .

Spitz Farms will offer credit terms to qualified buyers. 25% of the purchase price down at the time of purchase with the balance to be made in 2 equal payments at 6 month intervals, at 12% interest. Those wishing credit terms should contact Spitz Farms or American Cattle Services PRIOR TO SALE DAY.

Those wishing additional financing or different terms, please contact Fred Spitz.

Spitz Farms invites you to come to the ranch early, look over this impressive offering of fullblood Limousin females and bulls, and enjoy a delicious lunch with us, compliments of Spitz Farms, beginning at 12:00 noon.

NFR National Finals Rodeo...

SPITZ LIMOUSIN FARMS

Fred, Janell, Kent & Fred, Jr.
1424 SW 71 Oklahoma City, Ok. 73159
405/685-3384
At The Ranch:
Terry Fry 405/794-1739
Roy McDowall 405/364-1864

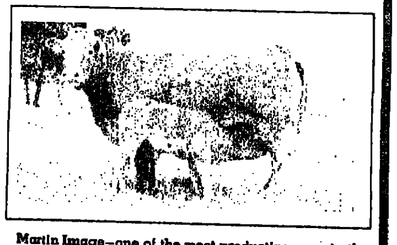

Martin Image—one of the most productive cows in the herd. She sells with an Innovator calf at side.

Spitz Farms will have a limited number of National Finals Rodeo Tickets available for the Saturday night, Dec. 5, performance. If you are planning to attend the sale and would like tickets, please contact us at the ranch.

Sale Management By:

AMERICAN CATTLE SERVICES, INC.
KEN HOLLOWAY 405/597-2419
BRUCE BROOKS 405/653-2457
Rt. 1, Chattanooga, Ok. 73528

Auctioneers: C. K. "Sonny" Brooks
Bruce Brooks

The SUNBELT FUTURA Presents Three Exciting Events In Oklahoma City!

December 6, 1981 • Oklahoma State Fairgrounds • Oklahoma Cith, Ok.
Show: 9:00 a.m. • Sale: 7:00 p.m.
"Featuring the most impressive offering of fullblood, purebred and percentage Limousins to sell in Oklahoma in 1981!"

December 7, 1981 • Oklahoma State Fairgrounds • Oklahoma City, Ok.
Show: 9:00 a.m. • Sale: 1:00 p.m.
"Featuring a tremendous offering of all-black purebred and percentage Limousin bulls and females!"

Schedule of Events:

December 4: Bates Limousin Ranch Sale (evening sale)
December 5: Spitz & Sons Limousin Sale (afternoon sale)
December 6: Oklahoma Limousin Assoc.–Oklahoma State Fairgrounds
Show–9:00 a.m.; Sale: 7:00 p.m.
National Finals Rodeo–Sunday afternoon performance
December 7: Black Futurity–Oklahoma State Fairgrounds
Show–9:00 a.m.; Sale: 1:00 p.m.
8:00 p.m. National Finals Rodeo
December 8: The National Black Chianina Show & Sale–Oklahoma State Fairgrounds
Show: 8:00 a.m.–Sale: 3:00 p.m.
8:00 p.m.–Nationale Finals Rodeo

SUNBELT FUTURA
Sale Headquarters:
Holiday Inn-West
South Meridian
Oklahoma City, Ok.
405/942-8511

AMERICAN CATTLE SERVICES, INC.

Ken Holloway
405/597-2419
Bruce Brooks
405/653-2457
ROUTE 2
CHATTANOOGA, Ok. 73528
405/335-3006

NATIONAL BLACK CHIANINA SHOW & SALE

"Featuring one of the most impressive offerings of black Chianina purebred and percentage bulls and females, to sell in the U.S. this year!"

125 Head Show
50 Head Sell

December 8, 1981
Oklahoma State Fairgrounds
Oklahoma City, Ok.
Show: 8:00 a.m.
Sale: 3:00 p.m.

Please contact Dub Venable, Inc. or American Cattle Services for National Finals Rodeo tickets.

VENABLE
Auctioneer • Sales Management • Private Treaty

Dub Venable, Inc.
Route 1, Anadarko, Ok. 73005
405/247-5761 (Office)
405/247-2267 (Home)
Mark Ebeling (512)756-2286

"The SUNBELT FUTURA is an inaugural event presented by the Oklahoma Limousin Breeders Association and the Oklahoma Chianina Breeders Association. The offering of cattle will be many of the tops in the respective breeds to be found anywhere in the U.S. We encourage you, as breeders or interested cowmen, to plan now to be in Oklahoma City's exclusive Oklahoma State Fairgrounds sale facility with us the first weekend in December, and also to enjoy the always exciting National Finals Rodeo!"

Oklahoma Limousin Show, Sale Dec. 6 In Oklahoma City

Oklahoma City – The "Sunbelt Futura" will present three exciting events at the Oklahoma State Fairgrounds in Oklahoma City Dec. 6, 7 & 8.

Opening the festivities on Dec. 6, will be the 1981 Oklahoma Limousin Show at 9 a.m., followed by the Oklahoma Limousin Sale at 7 p.m. that evening. The sale will feature the most impressive offering of fullblood, purebred and percentage Limousins to sell in Oklahoma in 1981. Persons desiring to do so may attend the National Finals Rodeo performance that Sunday afternoon.

Further information is available from the sale management, American Cattle Services, Inc., Route 1, Chattanooga, Oklahoma 73528, phone 405/335-3006.

----o----

Black Limousin Show And Sale Dec. 7 In Oklahoma City

Oklahoma City – The $7,500 Black Limousin Futurity Show & Sale will be held on Monday, Dec. 7, at the Oklahoma State Fairgrounds here, the show at 9 a.m. and sale at 1 p.m.

Featured will be a tremendous offering of all-black purebred and percentage Limousin bulls and females. One of the females in the first Black Futurity is a daughter of "Jackpot," consigned by Steve Yackley, Onida, S. Dak., that was champion Limousin female in the 1981 Aksarben and reserve champion in the 1981 National Limousin Junior Heifer Show.

For further information, contact the sale management, American Cattle Services, Inc., Route 1, Chattanooga, Oklahoma 73528, phone 405/335-3006.

----o----

Cooper Bros. Simmental Gelbvieh Dispersal Dec. 6-7 at Platte City

Platte City, Mo. – Cooper Bros. and Associates of Mountain View, Mo., will disperse their Simmental and Gelbvieh cattle in a sale at North American Auction Center here Sunday and Monday Dec. 6 and 7, 1981.

Selling will be more than 1,350 head including 625 Simmental and [illegible] Gelbvieh including herd bulls, cows, calves, bred cows and bred and open heifers. This is Brucellosis-free herd [illegible] 266.

For catalogs on request contact Cooper Bros. and Associates, Route 1, Box 232, Mountain View, Mo. 65548, phone 417/934-2243.

----o----

Feeders Firm, $2 Up At Amarillo Monday

Amarillo, Nov. 16 (F-S) – Receipts 3,990, on hand for Tuesday [illegible]. Trading and demand good. Feeder steers and heifers over 600 lb firm to 2.00 higher. Slaughter cows steady to firm. Most lighter weight calves held for Tuesday's calf sale. Feeder steers medium frame no. 1: few 500-600 lb [illegible] 66.00-67.00; 600-800 lb [illegible] 700-800 lb 61.00-65.00. Medium & large frame mixed no. 1-2: few 500-600 lb [illegible] 59.50-62.50; 600-800 lb [illegible] 700-800 lb 58.50-62.00. Large frame no. 2: Holsteins – 425-500 lb [illegible] 750-875 lb 48.75-51.00. Feeder & stocker bulls: medium frame no. 1-2: [illegible] 52.00-58.75. Feeder heifers: medium frame no. 1: few 500-600 lb [illegible] 600-700 lb 54.50-58.25; lot 708 lb [illegible] most 700-800 lb 49.00-58.00. Slaughter cows: utility 2-3 36.00-40.50, cutter low utility 1-2 32.00-36.50. Stocker feeder cows: medium frame, [illegible] middle-aged 875-1100 lb [illegible] cows with small calves at [illegible] 500.00-580.00 per pair.

----o----

Arizona Feedlots

Phoenix, Nov. 12 (USDA) – Slaughter steers .50-1.00 higher. [illegible] 7,884. Mixed good and choice 80-60% choice 66.00; good and [illegible] 2-3 10-30% choice 1000-1100 [illegible] 63.50-65.00, mostly 64.00 [illegible] 1075-1100 lb. yearling fed [illegible] mostly good 2-3 975-1125 lbs [illegible] 250 head 1100 lb Holsteins 61.00 [illegible]

Limousin Activities To Be "The Best Ever" At National Western

Denver – Limousin activities have set a 12-year tradition for kicking off the National Western Stock Show. The 1982 National Western will be no different as Limousin cattle will once again be featured in the first regularly scheduled event during Denver's National Western.

In addition to continuing it's tradition of initiating activities at the National Western, Limousin events will feature an expanded schedule for 1982.

"The Best Ever" National Limousin Show and Sale will lead off the 1982 National Western with the show of the sale cattle at 8:00 a.m., Wednesday, January 13. At 11:30 a.m., the Limouselles, the Limousin auxilliary, will meet at the Regency Hotel followed at 1:00 p.m. by the National Limousin Queen Contest.

Limousin Foundation members and other interested cattlemen can attend meetings the afternoon of January 13 beginning with open committee meetings at 2:00 and finishing with an open board of directors meeting and the annual business meeting at 4:00 p.m. At 6:30 the evening of the opening day of the National Western, Limousin breeders will enjoy a banquet and dance where the 1982 National Limousin Queen will be crowned.

Junior Limousin breeders will start activities Thursday, January 14 at 8:00 a.m. with a Junior Limousin Heifer Show. The heifer show will be followed at noon by the selection of the champion steers. At 2:00 p.m., "The Best Ever" National Limousin Sale will take place in the Stadium Arena. The 12-year-old National Limousin Sale has highlighted the stock show for many cattlemen and entries indicate the quality of cattle consigned should make it one of the best. Following the sale, the Limouselles will hold their second Style Show in the National Western Club.

Activities for Friday, January 15 will begin at 7:00 a.m. with the second annual National Limousin Open Show. *Separate from* the National Show and Sale, the open show allows cattlemen a chance to show cattle which won't sell at auction. The open show will conclude at 2:00 p.m. and will be followed by a Limouselle tour of historic Georgetown. The mining community is located in the beautiful Rocky Mountains and was one of Colorado's gold rush centers during the late 1800's.

Limousin enthusiasts will invade the yards Saturday, January 16 to watch the Limousin Pen and Carload Bull Show. In the past, Limousin have consistently been at or near the top for total entries in the Pen and Carload Bull Show and 1982 should prove no different. The bull show begins at 8:00 a.m. and concludes at 2:00 p.m. wrapping up Limousin events for the day.

A feeder calf show with a separate class for Limousin will begin at 8:00 a.m., Tuesday, January 19. These feeders will sell Wednesday, January 20 at 9:00 a.m. with a commercial heifer show beginning at the same time. The commercial heifer sale will be held at 9:00 a.m. Thursday, January 21.

South Texas Feedlots

San Antonio, Nov. 12 (F-S) – Confirmed 3,900: feedlots remain very current. Slaughter heifers about steady after recovering late last weeks downturn. Few slaughter steers steady. Steers: good and choice 2-3 1050-1150 lbs 62.50. Heifers: good with end of choice 2-3 725-900 lbs 61.00-62.00, mostly 62.00 late, several loads late last week 60.00-60.50, few small lots 675-740 lbs to local butchers 64.00-66.00.

We Invite You
TO SEE AND INSPECT
BANDITO CFM 2
FIRST LIMOUSIN PUREBRED BULL BORN IN NORTH AMERICA
SEMEN — $10 per ampule
OFFERING . . . outstanding Pure French and Pure American heifers and bulls
RUN . . . a percentage Limousin bull with your herd for better cattle
M. E. Singleton, Jr. Owner
214/937-2411
RANCH PHONE: 214/223-6233
Charles McCrady, Manager
P. O. BOX 602
WAXAHACHIE, TEXAS 75165
BRUSHY CREEK RANCH

OKLAHOMA HILLS RANCH
Limousin Headquarters For The Southwest
Breeding Age Coming 2-Year-Old Limousin Bulls For Sale
Purebred Limousin Show Heifers
Your Inquiries are invited
Hal Courtney & Son Quinn
Rt. 2, Box 420, Madill, Ok. 73446
Ph:405/795-2086 Off:405/795-3337

BREEDERS OF LIMOUSIN
Tex's Ranger Bulls
Tex's Star Females
Tex's LIMOUSIN
• NEW BRAUNFELS, TEXAS •
Ph. 512/625-?
—MAIL ADDR IS—
FLOYD McGOWN
444 GPM North Tower
San Antonio, Texas 78216

discover the EXTRA in Limousin females

"I like to keep my females at least 50% Limousin . . . they just seem to be better mother cows than anything else we have tried."

Breeders from all across the U.S. are testifying to the fact that Limousin females have the most profitable combination of reproductive efficiency and muscling. That's right, finally a female that has the necessary thickness to produce calves with extra weight and superior carcasses and still have fertility, milking ability, ease of calving and mothering ability.

Recent research at the University of Georgia showed that Limousin cows ranked first in rebreeding efficiency when compared with three-quarter Simmentals, Brahmans and Polled Hereford cows. In Clay Center Research Report #7 the Limousin females had the highest percent pregnant and the least amount of calving problems of all the breeds compared. The percentage Limousin cows also weaned heavier calves than the black baldie cows.

Limousin cows of all percentages mean extra calves, extra pounds and extra profits. Put some extra profit into your current herd with Limousin bulls or females.

Write for a free copy of OSU Bulletin B76 and a list of active Limousin breeders.

THE EXTRA

NORTH AMERICAN Limousin Foundation
Room 100, Dept LH, Livestock Exchange Building
Denver, Colorado 80216 303/623-5543

Bates Limousin Sale Set Dec. 4 at 5 p.m. At Konawa, Okla.

Konawa, Oklahoma — Burwell Bates, owner, and Wayman Poe, general manager, will host "A sale of Great Expectations" at Bates Limousin Ranch at Konawa, on Friday, Dec. 4, 1981, beginning at 5 p.m.

Selling will be 55 lots offering to the Limousin industry select representatives of Bates' foundation bloodlines, including line-bred bulls, bred heifers and first-calf cows, each the result of a breeding program developed to attain the utmost in performance, productivity and predictable breeding, common to the great foundation herds in every major breed.

Bates Limousin Ranch proudly extends an invitation to everyone to attend this monumental occasion, the only formal offering of Bates' famed Hallmark family in 1981, and the first offering of bred Hallmark females of any percentage ever.

For information and a catalog, contact: Bates Limousin Ranch, P. O. Box 128, Konawa, Oklahoma 74849, Burwell Bates, owner, phone 405/925-8256, or Wayman Poe, general manager, 405/925-5658.

WANTED:

Brahmousin Bull Buyers . . .

We have an excellent selection of big, stout, Brahmousin bulls FOR SALE. All our range bull prospects are sired by fullblood Limousin bulls and out of top Red Brahman cows.

COME SEE US

DETERING BROTHERS BRAHMOUSIN

Carl Detering, Jr.
7007 Gulf Freeway
Houston, TX 77087

713/928-3126

Will Detering
Rt. 1, Box 366
Hempstead, TX 77445

DYER RANCH SIMS

Quality Limousin

Bulls and Females For Sale

Mrs. Ray Sims
915/854-1171
Baird, TX

Danny Vestal
817/439-3488
Mgr.
Haslet, TX

James Dyer
915/428-3336
Ft. Davis, TX

Jim Dyer
915/428-3435
Ft. Davis, TX

Boxer Sims
915/854-1854
Baird, TX

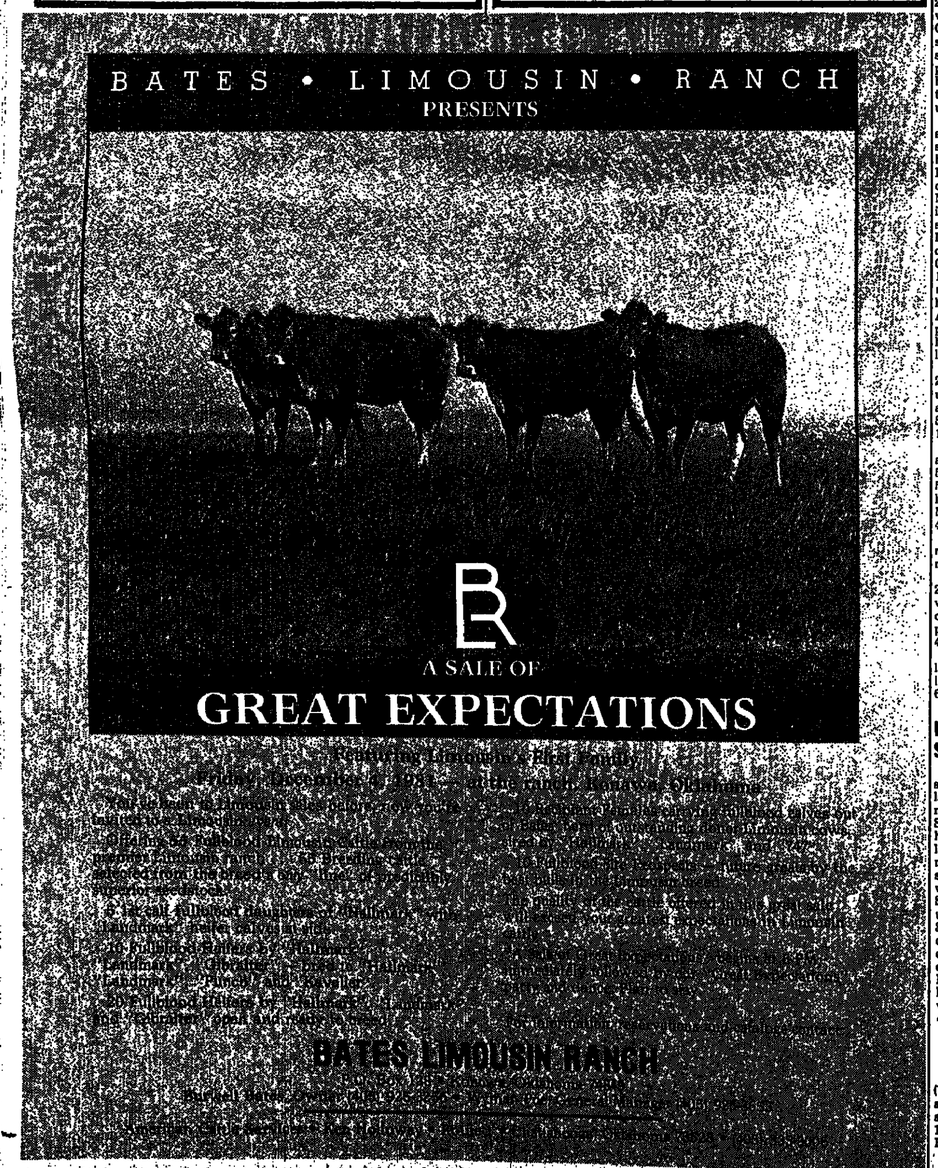

Fat Lambs Lower Again Last Week

National sheep summary, Nov. 13 (USDA) — Weekly trends: slaughter lambs sold 1.50-4.00 lower at Midwest market centers. Slaughter ewes steady to 2.00 higher. Feeder lambs closed steady at Sioux Falls, to 1.00 lower at south St. Paul. At San Angelo, feeder lambs closed steady to 2.00 higher, instances 4.00 higher. Slaughter ewes steady. Stock ewes not well tested. From Michigan into Virginia and Pennsylvania slaughter lambs steady to 2.00 lower. At tele-auctions slaughter lambs 2.25-2.75 lower at Sioux City, mostly 1.75 lower at North Central Oklahoma. In direct trading slaughter lambs 2.00-3.00 lower in the Midwest with very few sales reported in other areas. On the East coast dressed carlot lambs sold steady. At Midwest centers slaughter lambs sold lower as most packer inventories were relatively high. At San Angelo this week receipts totaled 8,762 with feeder lambs making up bulk of supply.

Slaughter lambs: in Midwest choice and prime 95-118 lbs no. 1-3 pelts shorn slaughter lambs 4.500-48.25. Small lot high dressing 110 lbs 50.00 in Sioux Falls; 98-120 lb wooled 43.00-46.75, few choice and prime 90-118 lbs wooled in Michigan 44.00-47.50. At tele-auctions in Iowa three loads slaughter lambs same weight and grade 46.00-47.75. Lambs weighed with 3% shrink, bucks discounted 2.00 per cwt. North Central Oklahoma 430 head no. 1 and fall shorn 105 lb slaughter lambs 50.25. There was no pencil shrink but lambs were held off water 12 hrs. and short hauled. At Sioux City 534 head choice and prime no. 1-2 pelts 112 lbs 47.25; 119 head 106 lbs wooled 46.25. Few buck lambs included 2.00 per head discount.

Slaughter ewes: at San Angelo good 23.00-27.50, Utility 16.00-23.00. Cull and utility 11.00-16.00. In Midwest utility and good 8.00-12.00, and 14.75-18.00 at Sioux Falls, cull 3.00-8.00, and 10.00-13.25 at Sioux Falls.

Feeder lambs: at San Angelo choice and fancy 50-65 lbs 50.50-56.50; 65-75 lbs 50.00-53.00, couple lots 68-70 lbs 55.00-56.00; 75-95 lbs 46.00-50.00; 60-80 lbs ewe lambs 50.00-55.00. In the Midwest choice and fancy 60-100 lbs 40.00-47.50.

Stock ewes: at San Angelo few medium and good two year old to solid mouth 30.00-35.00 per head.

In direct trading slaughter lambs 2.00-3.00 lower in Midwest. Trading very slow in other areas with few sales confirmed. Slaughter lambs: choice and prime 100-120 lb shorn no. 1-2 pelts 45.00-47.00, few lots wooled 48.00-48.50.

On the East Coast carlot dressed lamb closed with choice and prime 95 lbs and down at 115.00; 55-65 lbs 118.00, 65-75 lbs 105.00.

National Sheep Summary Monday

San Angelo, Nov. 16 (F-S) — National sheep summary for Monday. Slaughter lambs: steady to 50 cents lower at midwest market centers; except at Sioux Falls shorn lambs 1.00-1.50 higher. Slaughter ewes steady. Feeder lambs steady. Slaughter lambs: in midwest choice and prime 95-125 lb shorn with no. 1 and 2 pelts 44.00-46.00; wooled 42.00 to as much as 49.75 at Sioux Falls. Slaughter ewes: in midwest utility and good 6.00-12.00. Cull 3.00-12.00. Feeder lambs: in midwest choice and fancy 50-90 lb 40.00-46.75. In direct trading slaughter lambs steady on Friday and over the weekend in Iowa and southern Minn. Slaughter lambs: choice and prime 95-117 lb shorn lambs: choice and prime 95-117 lb shorn with no. 1 pelts 45.00-47.00; wooled 43.00-44.00.

Hides & Offal

North Brunswick, N.J., Nov. 16 (USDA) — The estimated value of hide and offal from the average 1,000 pound slaughter steer for Monday is $8.79 per 100 pound live weight, unchanged from Friday.

Classifieds Sell Everything

Carey To Disperse Simmentals, Equipment Dec. 8 At Weatherford

Weatherford, Texas — Carey Cattle Co. of Mineral Wells will hold a "Splittin' the Sheet" Simmental sale because "The Judge Says Sell," in the Weatherford Auction east of Weatherford on Highway 80 and 180 on Tuesday, Dec. 8, with equipment selling 10 a.m. and the cattle to follow.

R. R. "Dick" Carey said, "Due to these unfortunate circumstances we must sell all livestock and equipment."

The Simmental cattle selling are mostly fullbloods and a few three-quarter bloods, and the balance are purebreds. About 80 percent are five years and younger.

Selling will be 50 big bulls that are tested and ready; approximately 100 pairs including many three-in-ones; 50 open heifers; 50 bred heifers, mostly calved; and 50 bred cows and heifers.

Many of the calves are by and the cows bred to: Signal, Achilles Super Star, Extra 8J, Gallant, Zazou and Abricot.

For 4-H and FFA juniors, there will be Angus-based cows with calves by the Chianina bulls Black Dimension and Advance copy.

Equipment selling includes tractors; trailers (stock and implements); grain drill; baler and shredder; conditioner; pickups; trucks; grinder-mixer; working and loading chutes; sprayers; welder and saddles.

Joe Mitcham of Hubbard will be auctioneer.

For further information, contact: Carey Cattle Co., Box 1187, Mineral Wells, Texas 76068, phone 817/325-3631.

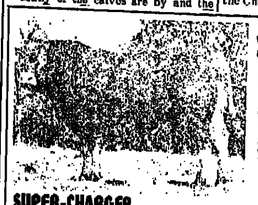

We have solid functioning attractive females . . .

Semen tested breeding age bulls for sale.

We would be most pleased to squire you around and show you our Limousin herd.

SUPER-CHARGER
Our full French herd sire.

Dan & Wanda Little
214/572-0033
Mt. Pleasant, Texas

Dan French, Manager
214/572-4438

Little's Hill-Top Ranch

Rio Vista Simmental, Simbrah Bull Sale Dec. 12, San Antonio

San Antonio — Rio Vista Farms' 11th Annual Registered Simmental and Simbrah bull sale to be held at 1 p.m., Saturday, Dec. 12 in the Union Stockyards in San Antonio will have the theme "More Pounds, More Profit."

Rio Vista's 11 years experience in commercial production has proven that Simmental-cross calves can add 45 to 75 pounds more profit to a breeding program.

Selling will be approximately 100 head, big, rugged, performance tested, breeding-age Simmental and Simbrah bulls.

Auctioneer will be Charles Rollins of Fort Worth.

This is a Texas Simmental Association-approved sale.

For additional information contact Rio Vista Farms, Route 9, Box 242, San Antonio, Texas 78227, phone 512/677-8014.

National Black Chianina Show, Sale Dec. 8, Oklahoma City

Oklahoma City — The 1981 $10,000 National Black Chianina Show & Sale will be held Tuesday, Dec. 8, 1981, in the Oklahoma State Fairgrounds, the show at 8 a.m. and sale at 3 p.m.

The show will feature 125 head and the sale will have 50 head.

This is part of the "Sunbelt Futura" in Oklahoma City.

Sunbelt Futura Sale Headquarters will be the Holiday Inn-West, on South Meridian, Oklahoma City, phone 405/942-8511.

One of the heifers selling was the reserve calf champion percentage heifer of the 1980 National Chianina Show; reserve champion heifer of the 1981 Oklahoma City junior show; and champion heifer at the 1981 State Fair of Oklahoma Junior heifer show. She is being consigned by Randy Harrell of Leedey, Oklahoma.

For further information contact the sale management, Dub Venable, Inc., Route 1, Anadarko, Oklahoma 73005, phones 405/247-5761 at the office or 405/247-2267 at home.

R R Angus Bull Sale Set Dec. 4 At Nolan, Texas

Nolan, Texas — Robert R. Petty, Jr. has announced that the RR Ranch's 13th annual Angus bull sale will be held Friday, Dec. 4, 1981, with lunch at 12 noon and the sale beginning at 1 p.m.

Complete performance data will be available on the 32 head, which includes 12 coming two-year-olds and 20 top yearlings. Featured will be sons of two of the Angus breed's most powerful bulls; Shoshone Viking GD 60 and PS Power Play, bulls which have proven themselves as top sires. Also selling are sons of Tall N Emulous 1057, RRR-160-1057, RRR-5-149; RRR-52-80, and RRR-90-80.

The RR Ranch is located 20 miles south of Sweetwater, Texas, on FM 53 or 13 miles north of the junction of Highway 277 and FM 53.

For further information contact RR Ranch, Robert R. Petty, Jr., Star Route, Nolan, Texas 79537, phone 915/798-3467.

for top quality Limousin Cattle see

FAVORITE C1F109

BISHOP BOYS LIMOUSIN

E. J. & Hattie Belle Bishop
P. O. Box 795 • Winters, Texas 79567
Ph 915/754-4526 (office) - 915/754-4642 (home)

NORTH TEXAS SIMMENTAL ASSOC.

ANNUAL PRODUCTION SALE

DECEMBER 5
Saturday - 1 p.m.
Barbecue Lunch
12 noon

FLYING V RANCH
Decatur, Tx.

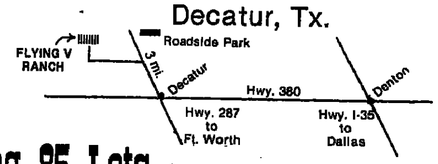

— Selling 85 Lots —

FULLBLOOD THROUGH HALFBLOOD SIMMENTAL

This select offering of cattle from top Simmental Breeders of this area will provide good seedstock to fit any herd — from commercial cattlemen to the purebred Simmental herd.

All females will be palpated.
All ASA papers will be at sale.

TSA APPROVED

Auctioneer: Joe Mitcham

For information or catalog, contact:

Daryl Anderson (817) 479-2385
Jim Leath (817) 627-2387
Travis Martin (214) 498-4492

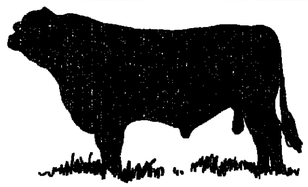

Brangus Talk

By ANDY HOLLOWAY

Have your weaning weights been down, or has inflation been hitting you hard? Well, if it has then TBBA has a partial cure for these problems. A Brangus range bull can help you win the war against higher production costs.

It makes sense to use a bull that will make a great contribution to your herd. You know the bull (or bulls) is responsible for ½ of the genetics in your calf crop. A good, sound and fertile bull will always mean that you the commercial producer will take home more money when the calf crop is sold.

You know Brangus bulls are known all over the country for not only being good, sound and fertile but also for being known to produce small birth weighs with extremely vigorous calves at birth.

I was talking to a commercial cowman the other day who had Hereford cows for years and years and had always used a Hereford bull on his cows. Well, now he is using Brangus bulls on his Hereford cows and he said his weaning weights were up 75 lbs. on steer calves and around 60 on heifers. Not only were they heavier but they average 5-10 cents/pound more than his Hereford calves a year ago. There sure are a lot of Hereford cows out there that need our Brangus bulls.

Let us help you by attending one of our upcoming Brangus range bull sales. Many of our breeders across the state will be having either their own bull sales or they will be consigning to our association sponsored sales.

If you need some information on Brangus just call 713-846-5733. That is our TBBA office and we will fix you up. All we ask is that you not take our word but rather let our Brangus range bulls speak for themselves in your pasture. Until next month may all your Brangus deals be good.

----o----

WSR Cloud 942, Brinks Mac Titan 6/4 Progeny Win at 1st Bluebonnet

Brenham — "Special of Brinks," a son of WSR Cloud 942, owned by Windy Acres Brangus Brenham, and Brinks Brangus, Slaterdale, was grand champion bull; and Ms RM Titan 10M3, a daughter of Brinks Mac Titan 6/4, owned by Windy Acres and Riley Brangus Ranch, Huntsville, Mo., was named grand champion female of the first Bluebonnet Brangus Invitational Show in Brenham in which 61 head of top quality Brangus competed for $10,000 in premiums, Oct. 23. The show was judged by John Maurer of College Station.

DMA King, owned by Diamond M Acres, Simonton, and Brinks Brangus was selected as reserve grand champion bull. This junior champion bull was sired by Brinks Mac Titan 6/4.

BVR Ms RJ 0227, owned by Brazos Valley Ranch, Simonton, and sired by WSR Rocky Joe 650, was selected as the reserve champion female.

Other winners in the female category were: DMA Ms Champ 065, heifer calf champion, owned by Diamond M Acres;

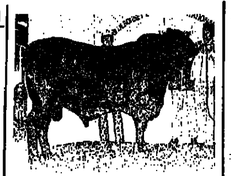

"Special of Brinks," a son of WSR Cloud 942, owned by Windy Acres Brangus of Brenham and Brinks Brangus of Slaterdale, was named grand champion bull of the first Bluebonnet Brangus Invitational show in Brenham Oct. 23.

and Miss Windac 223/1, owned by Windy Acres Brangus, reserve heifer calf champion.

Falls B. Goliath 60/0, owned by Falls Ranch, Lott, was bull calf champion; and MLR Champ 770 "Night Train," owned by Moon Lake Ranch, Rosharon and Cow Creek Ranch, Marble Falls, was reserve bull calf champion. Reserve junior champion bull was HCR Cloud 193, exhibited by Hondo Creek Ranch; and reserve senior champion bull was RCR predominant, owned jointly by Richardson's Cherokee Ranch, Longview and Triple "S" Ranch, Overton.

Spring Creek Ranch, Searcy, Ark., Blocker's Brangus Ranch, Houston, and

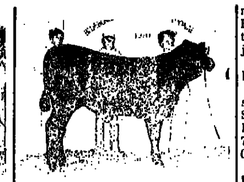

Ms RM Titan 10M3, an April 8, 1980 daughter of Brinks Mac Titan 6/4, was named grand champion female in the first Bluebonnet Brangus Invitational show in Brenham Oct. 23. She is owned jointly by Windy Acres Brangus, Brenham, and Riley Brangus, Huntsville, Mo.

Hondo Creek took the get-of-sire award on progeny of WSR Cloud 942.

----o----

Diamond N Brangus Bull Sale Nov. 23

Blue Ridge, Texas — Don Norton, managing partner, has announced that the Diamond N Cattle Co. Brangus performance bull sale will be held Monday, Nov. 23, beginning at 1 p.m. at the Diamond N Ranch at Blue Ridge.

Selling will be 100 big, stout serviceage bulls including 15 herd sire prospects for the registered breeder.

The Diamond N Ranch is located 40 miles north of Dallas. Take exit 45 off Highway 75 North to FM Road 546, then follow to the Diamond N sale barn just before reaching Blue Ridge.

The Diamond N Ranch uses Brangus Herd Improvement Records.

For further information contact the sale management, Matt and Ann Syler, Syler Sales Management, Inc., Route 2, Box 35, Burton, Texas 77835, phone 713/289-4400; or Tim Willott 713/693-0456.

----o----

Willow Springs Brangus Gross $1 Million

Burton — Willow Springs Ranch's annual Brangus Production sale oct. 24 grossed $1,000,000 on 66 lots for an average of $15,152. P&F Cattle Co. of Bellville managed the sale and auctioneers were Tracy Harl of Hastings, Nebr., and Gerald Bowie of West point, Ga.

Summary

No. Type	Gross	Avg.
4 Herd sires	50,900	12,725
3 Prospective herd sires	47,500	15,833
6 Embryo donor cows	126,000	21,000
18 Pairs	299,200	16,622
4 Bred heifers	44,700	11,175
29 Bred cows	346,200	11,938
1 Heifer calf	8,700	8,700
1 Pick of Herd	76,800	76,800

Jim Riley of Brenham paid $31,000 for one-sixth interest in a herd sire

(CONT. ON PAGE 22A)

WE SELL THE KIND
WE LIKE TO BUY . . .
THE VERY BEST!
Brand's Brangus Ranch
Ludwig & Judy Brand, Owners
Round Top, Texas
P. O. Box 33279 - Houston, TX 77033
Office: 713/644-3431
Residence: 713/494-3146

SATURDAY, JANUARY 23, 1982
Brink's
BRANGUS BULL SALE
1 P.M., Sat. Jan. 23, 1982
at the ranch, Sisterdale, TX
100 BULLS SELL
Sale for the Registered Breeder and the Commercial Cowman.
The very top 80 Brangus and 20 Certified 3/4 Blood Bulls born at Brinks from Sept. '79 through Dec. '80. Average age 21 months old. Developed in the rocks of the Hill Country.

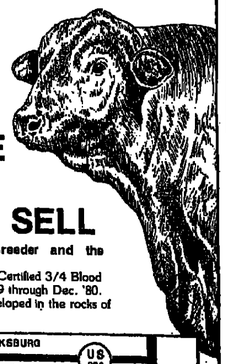

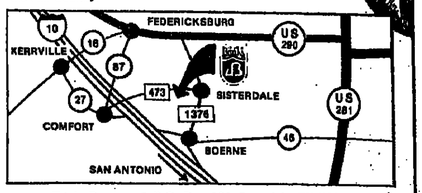

Brinks Brangus • P.O. Box 126, Sisterdale, TX 78006
Vern Suhn, Mgr., 512/324-2211 • Glenn Brinkman (home) 512/896-3663
Sale Managers: P & F Cattle Co. 713/865-3616
SISTERDALE, TEXAS

TEXAS BRANGUS
Fight Inflation With Brangus Bulls

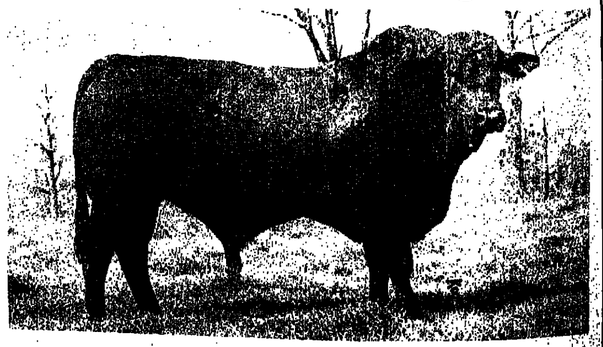

To fight inflation you need bulls that perform like never before. Brangus bulls can increase your weaning weights by as much as 100 lbs. per calf without calving problems. In addition, those calves will grade quicker and yield higher for greater profitability. This year fight inflation with Brangus bulls.
TBBA
TEXAS BRANGUS BREEDERS ASSOCIATION
(Affiliated with IBBA)
Drawer KH, College Station, TX 77840
Call Collect: 713/846-5733

Two Big Brangus Sales Set Dec. 12 In San Angelo

San Angelo — The Hill Country Brangus Breeders Association will sponsor two big sales in one day on Saturday, Dec. 12, 1981, at Producers Livestock Auction in San Angelo.

The San Angelo Brangus Sales will open with sale of 2,000 commercial Brangus heifers representing some of the best commercial Brangus herds in America at 10 a.m. These heifers include opens, breds and pairs.

The featured sale of 155 Registered Brangus bulls will begin at 1 p.m. These bulls will be hand picked from over 400 bulls. They will be service age, fertility tested, Bangs and T.B. Free. All the bulls will have a minimum weight of 1,200 pounds, a minimum age of 18 months; weigh 1,350 pounds at 24 months of age, or a minimum of 1,500 pounds at 30 months of age.

Auctioneers will be Reyes & Mihalski of San Antonio.

Sale headquarters will be the Holiday Inn in San Angelo, phone 915/655-8151.

For further information contact the sale managers, P & F Cattle Co., Box 807, Bellville, Texas 77418, phone 713/865-3616, or through Houston, 713/463-6000.

Willow Springs Brangus Gross $1 Million

Giebel Brangus of Midland bought a prospective herd sire for $27,000 and Eckles Ranch, Brenham, one for $10,500.

Par Mar Brangus of Austin paid $60,000 for one-third interest in an embryo donor cow; and Riley $18,000 for half interest in a donor cow. Clayton Williams of Midland and Riley Brangus of Huntsville bought a pair for $40,000; and Riley a pair for $38,000. Williams paid $21,000 for a bred heifer, and Par Mar $15,000 for a bred heifer. Riley bought a bred cow for $49,000; and Magic Ranch, Dodge, a bred cow for $23,000. Billy Harry of Sulphur Springs bought the heifer calf for $8,700.

Clayton and Modesta Williams of Fort Stockton bought the "Pick of the Herd" for $76,800.

Volume buyer among the 28 from Louisiana, Missouri and Texas was Dorignac Brangus Ranch of Metairie, La.

----o----

Windy Acres Brangus Average $8,750

Brenham — Windy Acres Brangus' "Genetics for the 80's" sale near here Oct. 23 grossed $245,000 on 28 lots for an average of $8,750. The sale was managed by P & F Cattle Co., Bellville, and was auctioneered by Tracy Harl of Hastings, Nebr.

Summary

No. Type	Gross	Avg.
5 Hrd Sr Prspcts	24,500	4,900
5 Emb dnr cows	87,100	17,420
1 Embryo flush	38,000	38,000
7 Bred females	43,400	6,200
10 Open females	52,000	5,200

Embryo flushes from two of Windy Acres donor cows sold for $38,000, going to Blocker's Brangus Ranch at Houston and Choya Ranch, Kerrville, to top the sale.

An embryo donor cow, Ms KB Titan 33/7, a third generation daughter of Brinks Mac Titan 6/4, sold for $29,500 to Pine Lane Ranch, Laurel, Miss.; and another donor cow, Miss BB Titan 89G, another daughter of "6/4," for $26,500 to Jim Riley of Brenham.

Pyramid Land & Cattle Co. of Midland purchased a bred female for $13,000 and Heart of Texas Ranch, Houston, a bred female for $10,000.

Hondo Creek Ranch of Tarpley purchased the two top open females for prices of $14,000 and $8,500.

The top selling herd sire prospects were: Windac High Roller by Brinks Hopi 193 for $10,000 to M Cinco Brangus of Abilene; and Windac 457 9G, a son of Brinks Titan 457P, for $5,000 to Quirk Land & Cattle Co. of Eagle Pass.

Choya Ranch and Blocker's Brangus were top volume buyers among the 19 from Louisiana, Mississippi, Missouri, Nebraska and Texas.

----o----

Brangus Females Avg. $6,080 In National Show Of Merit Sale

Bossier City, La. — The National Show of Merit "81" Brangus female sale in the Le Bossier Hotel here Oct. 30 grossed $182,400 on 30 lots for an average of $6,080. The sale was managed by Syler Sales Management, Inc., Burton, Texas, and Gerald Bowie of West Point, Ga., was the auctioneer. The sale was sponsored by the Louisiana Brangus Breeders Association.

Glenn L. Richardson's Cherokee Ranch at Longview topped the sale of RCR Miss Titan 126/0 for $25,000 to

(CONT. ON PAGE 22A)

WILLIAMS BRANGUS
BRANGUS
Registered and Commercial
CLAYTON W. WILLIAMS JR.
Office: 200 Gulf Bldg., Midland, Texas 79701 915/682-6324
GARY BRUNS, Gen. Mgr.
Rt. 1 Box 154 Fort Stockton, TX 79735
915/336-8651 — 915/395-2227
Gates Compton — 915/336-8661
Ranch Located 6 Miles North of Alpine, Texas
Farm Located 10 Miles West of Ft. Stockton, Texas

WSR
Willow Springs Ranch
PERFORMANCE TESTED, GENETICALLY STABLE BRANGUS SINCE 1950
HERSCHEL KILGORE, Manager
Route 2, Box 24, Burton, Texas 77835
Phone 713/836-9645

Don't Miss The Biggest Brangus Sales Of The Year!
SAN ANGELO BRANGUS SALES
Saturday, December 12, 1981
Producers Livestock Auction • San Angelo, Texas
FEATURING:
155 REGISTERED BRANGUS BULLS
— Hand Picked From Over 400 Bulls —
Service age, fertility tested, Bangs and T.B. free. All bulls have a minimum weight of 1,200 pounds, minimum age 18 months; 1,350 pounds, 24 months; and 1,500 pounds, 30 months.
2,000 COMMERCIAL BRANGUS HEIFERS
Opens • Bred • Pairs
Representing some of the best commercial herds in America!
TWO BIG SALES IN ONE DAY!
HEIFERS SELL AT 10:00 A.M.
Sale Headquarters: Holiday Inn San Angelo, Texas 915/655-8151
BULLS SELL AT 1:00 P.M.
Sponsored by the
Hill Country Brangus Breeders Association
P and F CATTLE COMPANY
Box 807, Bellville, TX 77418
Phone: 713/865-3616
Houston: 713/463-6000
Auctioneers: Reyes & Mihalski
HILL COUNTRY BRANGUS BREEDERS

Mark Your Calendar to Attend These Bull Sales

DIAMOND N CATTLE COMPANY
PERFORMANCE BULL SALE
MONDAY, NOV. 23, BLUE RIDGE
100 BIG, STOUT SERVICEABLE-AGE BULLS
AND

22ND ANNUAL BRANGUS BULL SALE
DEC. 5 — SEALY, TEXAS
PORT CITY STOCKYARDS
150 BULLS
15 SUPER HERD BULLS
135 BIG, RUGGED RANGE BULLS

For Information Contact:

SYLER SALES MANAGEMENT, INC.
Matt and Ann Syler
Rt. 2, Box 35
Burton, Texas 77835
713/289-4400

Brangus Females Avg. $6,080 In National Show Of Merit Sale

(CONT. FROM PAGE 21A)

Keith Mayes of Moberly, Mo.

Robert S. Vineyard's Vineyard Cattle Co., Wharton, consigned Miss RSV Titan 0726 for which Circle Bar Brangus of New Orleans paid $15,200; Pyramid Land & Cattle Co., Midland, consigned WSR Roxanne II 0155 for which Mayes paid $12,600; and

BILLY HARRY'S
H
Brangus
FOR SALE
RANGE BULLS
BOX 166
SULPHUR SPRINGS,
TEXAS 75482
OFFICE 214/885-6568
HOME 214/885-2429

Pines & Plains Brangus Range Bull, Heifer Sale Jan. 9 In Ft. Worth

Fort Worth — The 11th Annual Pines & Plains Brangus Breeders range bull sale will be held Saturday, Jan. 9, 1982, beginning at 1 p.m., in the Fort Worth Stockyards. Also selling will be 500 Commercial Brangus heifers at 10:30 a.m. that day.

Selling will be 90 Brangus bulls, all mature, breeding-age and weighing 1,200 to 1,600 pounds. All the bulls will be fertility, Bangs and TB tested.

Included are several top quality herd sire prospects ready to go back on registered cows.

The heifers selling are all highly select females bred by Pines & Plains breeders. Most are open and Bangs vac

(CONT. ON PAGE 23A)

Sjolandor Ranches, Riesel, consigned GLC Jenna 12/0 for which Willow Springs Ranch, Burton, paid $12,000.

Heart of the Brangus Breeders
GERHART
SIX G RANCHES
HEMPSTEAD, TEXAS
CATTLEMAN'S PRICES
E. NORWIN GERHART, OWNER
MILLARD HUDGINS, MGR.
Rt. 1, Box 426
HEMPSTEAD, TEXAS 77445
PHONE (713) 826-3055

ROJAK
REGISTERED
Brangus
Outstanding Brangus Cattle Bred For The Needs of The Registered and Commercial Cattleman.
ROJAK RANCH
MT. VERNON, TEXAS
Roland & Jackie Young - Owners
DALLAS, TEXAS
214/337-4761 or 214/339-8555
WAYNE FOSTER, Manager
214/537-4282 or
214/537-4522

PINES AND PLAINS BRANGUS BREEDERS
P.O. BOX 944 — GAINESVILLE, TEXAS 76240 — 817/665-5024

Pines & Plains Brangus
Range Bull and Commercial Heifer Sale
January 9, 1981
at the Fort Worth Stockyards

T. OVERTON RANCH
6 Mi. N. of Goodnight, Tex.
Mail: 1911 Port Lane
Amarillo, Texas 79106
806/355-4371 or 944-5246

A & M CATTLE COMPANY
Lloyd Marshall & Dan Akin
Box 183
Lake Kiowa, Texas 76240
817/665-0550 or 665-3874

BAR A RANCH
W. A. Musgrove
Route 2
Bokchito, Okla. 74726
405/924-2566

BAR NOTHING BRANGUS
The Adair Ranch
P. O. Box 58
Weatherford, Texas 76086
817/594-6311

BAR S RANCH
J. W. Smith
P. O. Box 67
Beckville, Texas 75631
214/678-3961

BAR T BRANGUS
B. J. Dalby & Carl Willingham
Route 1, Box 10
Aspermont, Texas 79502
817/989-2835

BAR THREE RANCH
Thomas R. & Keith Adams
Box 63
Beckville, Texas 75631
214/678-2266

WEDDEL & SON BRANGUS RANCH
Elmer and Will Weddel
801 W. Houston
Arlington, Texas 76012
817/274-8873 or 214/762-6606

BLACKLAND FARM
Dr. J. D. Johnson
12041 De Or Drive
Dallas, Texas 75230
214/233-6352

BOSQUE' ACRES RANCH
C. B. & Jerry L. Dodson
2229 W. Division
Arlington, Texas 76012
817/261-7696

BRITTON BRANGUS
Dale & Wanda Britton
Box 944
Gainesville, Texas 76240
817/665-5024

CHEROKEE BRANGUS
Glenn L. Richardson
Rt. 5, Box 291
Longview, Texas 75601
214/753-7648

WOOD BRANGUS RANCH
Richard E. Wood, M.D., owner
3600 Gaston Ave., Suite 404
Dallas, Texas 75246
214/827-3890 or 937-2803

COWPER RANCH
Sally Cowper Sheppard
Route 2,
Detroit, Texas 75436
214/784-3461

CROSS N RANCHES
Frank M. Crossen
4600 Republic Bank Tower
Dallas, Texas 75201
214/752-5033 or 369-2389

BILL CULLERS
3323 Sherwood Lane
Wichita Falls, Tex. 76308
817/692-2756 or 538-4085

DIAMOND C LAND & CATTLE CO.
O. Jan Tyler
2030 Republic Bank Tower
Dallas, Texas 75201
Off. 214/748-6366 or 722-5779

DIAMOND N RANCH
Don A. Norton
Route 1
Blue Ridge, Texas 75004
214/752-5953

DIAMOND T RANCH
Jerry Thomas
Route 1, Box 24A
Pittsburg, Texas 75686
214/856-3308

DIXON BRANGUS FARMS
Melvin & Susan Dixon
1439 Oak Hills Drive
Graham, Texas 76046
Res. 817/549-6226 or 362-4324

DOUBLE EE RANCH
Gayle Peery
106 Decker Drive,
Suite 260
Irving, Texas 75062

PAUL SCOTT RANCH
Paul and Marcia Scott
16476 Dallas Pkwy., #400
Dallas, Texas 75248
Ranch: Morgan, Texas
817/889-3839 or 214/931-8787

J. C. DUFF, M.D.
1054 12th St.
Anson, Texas 79501
Off. 915/823-3274 Res. 823-3813

ESCOBA CATTLE COMPANY
George J. Clark, Jr.
P. O. Box 2184
Abilene, Texas 79604
915/672-1021 or 698-7117

ESTESS RANCH
Henry Estess, Owner
David Fulcher, Mgr.
Route 2, Box 158
Grand Saline, Texas 75140
214/829-5811

FALLS RANCH BRANGUS
Barry and John Collins
Route 2, Box 169
Lott, Texas 76656
817/883-2815

5-D RANCH
Gilbert & Deanna Drab
1025 Hickory
Irving, Texas 75060
214/254-8063

4-D RANCH
Martin Dalton, Owner
Tommy Darling, Ranch Mgr.
Route 1, Sulphur Springs, TX
214/945-2167

GRANTHAM CATTLE CO.
Joe, Tommy & Candy Grantham
P. O. Box 563
Weatherford, Texas 76086
817/599-8503 Mobile 599-1602

JIM GRAVES
Quail Meadows Ranch
Route 2, Box 141
Center, Texas 75935
713/584-2464 or 598-8177

BILLY HARRY BRANGUS
Route 2, Box 166
Sulphur Springs, Texas 75482
214/885-2429

KEN BOND BRANGUS
Route 1, Box 81
Wills Point, Texas 75169
214/848-4881

W. C. HOLT
310 Washington Blvd.
Abilene, Texas 79601
Res. 915/672-1727

KIAMICHI BRANGUS RANCH
Dr. Thomas & Raymond Donica
4900 N. Portland
Oklahoma City, Okla. 73112
405/947-0631 or 298-3886

LeSAGE RANCH
Robert S. Butler
Box 684
Clayton, N.M. 88415
505/374-8160 or 374-9884

LITTLETON RANCHES
B. L. Littleton
Route 3, Box 410
Texarkana, Texas 75503
214/838-6270 or 793-2114

M.T.G. BRANGUS
Herbert L. Murray
P. O. Box 3786
Texarkana, Texas 75501
214/838-8533 or 838-5597

MARTIN CIRCLE D RANCH
Dale and Opal Martin
R F.D. 4, Box 74B
Canton, Texas 75103
214/945-2167

MEADOWCREEK RANCH
Paul & Carlota Sharpe
Rt. 7, Box 99.
Marshall, Texas 75670
214/938-6688

MURDOCH'S BRANGUS & QUARTER HORSE FARM
K. E. & Ann Murdoch
Route 2, Box 79
Rising Star, Texas 76471
817/643-3226

MYRICK'S BRANGUS
Henry C. Myrick
Rt. 1, Bois d' Arc Rd.
McKinney, Texas 75069
214/542-7740

OWEN BROS. STOCK FARM
S. J. & R. E. Owen
Rt. 1, Box 23
Magnolia Springs, Texas 75957
713/423-4547 or 727-1334

PECAN VALLEY BRANGUS FARM
Rusty Gray & Al Croix
Route 1, Box 38
Aubrey, Texas 76227
817/365-2332

RAY'S BRANGUS FARMS
Gene and Woody Ray
Route 2, Box 95
Killeen, Texas 76541
817/634-7763 (At Youngsport)

WILLIE PEISER
Route 1, Box 270
Haskell, Texas 79521
817/864-2108

JUSTIN PUESCHEL
Rt. 1, Box 255
Haskell, Texas 79521
817/864-2758

RAFTER C RANCH
John & Monica Chestnut
2204 Arbrook Blvd.
Arlington, Texas 76016
817/261-2829 or 465-1189

RED CREEK CATTLE COMPANY
Bobby L., Sr., and Melba Howard
Route 1, Box 25
Haskell, Texas 79521
Res. 817/864-3258

ROCK 'N M RANCH
Gary & Mary Ann Krahmer
Route 2, Box 118A
Whitesboro, Texas 76273
214/429 6638

ROJAK RANCH
Dr. A. Roland Young
Route 2, Box 91
Mt. Vernon, Texas 75457
R: 214/537-4522 - H: 339-8555

ROWLAND FARMS
Carl and Gloria Rowland
Route 2, Box 214
Whitewright, Texas 75491
214/546 6336

SEGARS FARMS
Joe Segars
Route 1, Box 153
Rio Vista, Texas 76093
817/874-2365

SHALLOW HILL RANCH
Jack and Sandy Hicks
Route 1, Box 169-E
Kirbyville, Texas 75956
713/423-5554

6-M BRANGUS
Jimmy Moore
Box 630
Jefferson, Texas 75657
214/665-2397

STAR CREEK RANCH
J. F. Taylor
Box 1951
Kilgore, Texas 75662
214/984-2611

THOMAS BRANGUS FARMS
Lewis Thomas
107 N. Ave. G
Haskell, Texas 79521
817/864-3674

TRIPLE S RANCH
Jack D. Slack, owner
John P. Stewart, Mgr.
Route 2, Box 317
Overton, Texas 75684
214/834-3988

TWIN PINES BRANGUS RANCH
Gordon & Lois Nicklas
Route 6, Box 45-A
Henderson, Texas 75652
214/854-2646

Canning, Diamond A Brangus Sale Nov. 21 At San Angelo

San Angelo, Texas—R. A. "Hap" Canning of Capitan, N. M., will host the Canning Ranches Brangus Production Sale with guest consignments from Diamond A Cattle Co., Roswell, N. M., at Producers Livestock Auction in San Angelo on Saturday, Nov. 21, 1981, beginning at 1 p.m.

Selling will be 85 open heifers, many sired by Titan; 25 bred heifers, many bred to Titan; six pairs from Canning Ranches; and 27 bred females from Diamond A Cattle Co., all Pecos daughters or bred to Pecos.

Sale headquarters will be the Holiday Inn, San Angelo, phone 915/655-8151.

Sale day phone at the auction barn will be 915/653-3371.

Bert Reyes of San Antonio will be the auctioneer.

For further information, contact the sale management, P&F Cattle Co., Sammy Pierce and Ronnie Farrington, Box 807, Bellville, Texas 77418, phone 713/865-3616 or through Houston 713/463-6000.

Information is also available from Canning Ranches, R. A. "Hap" Canning, P. O. Box 427, Capitan, New Mexico 88316, phone 505/354-2385; or The Diamond A Cattle Co., Joe Mims, Box 1000, Roswell, New Mexico 88201, phone 505/622-3140.

Brinks Brangus Bull Sale Set Jan. 23, 1982 At Sisterdale

Sisterdale, Texas — Brinks Brangus will sell all of the firm's top bulls of the 1980 calving season in a sale Saturday, Jan. 23, 1982, at the Brinks Brangus Sales & Performance Center at Sisterdale.

The bulls will come from the herd that bred and raised the last three international grand champion Brangus bulls. The sale includes Brinks' top ten Brangus and three-quarter-blood herd sire prospects.

The sale bulls have been selected as Brinks' best 100 bulls born in the 1980 calving season, and no bulls have been sold from the group. This sale will include the top ten previously sold in June of each year.

For further information contact Brinks Brangus, a division of Brinks Breeding Corp., P. O. Box 126, Sisterdale, Texas 78006, phone 512/324-2211; Vern Suhn, operations manager, 512/742-3883, or Glenn Brinkman, 512/257-4283, or at home 512/896-3663.

—o—

Pines & Plains Brangus

(CONT FROM PAGE 22A)

cinated.

Sale chairman is Gilbert Drab of 1025 Hickory, Irving, Texas 75060, phone 214/242-0815. Wanda Britton, P. O. Box 944, Gainesville, Texas 76240, is secretary of the association.

This sale has formerly been held in Sulphur Springs.

Auctioneers will be Reyes & Reyes of San Antonio.

Sale headquarters will be the Kahler Green Oaks Inn at the junction of Interstate 20 and Highway 183 in west Fort Worth, phone 817/738-7311 for reservations.

Further information is available from the sale managers, P&F Cattle Co., Box 807, Bellville, Texas 77418, phone 713/865-3616, or through Houston 713/463-6000.

BRANGUS BREEDERS DIRECTORY

Green Valley Ranch
David and Ann Vaughn
Rt. 4 - Dublin, TX 76446
Phones: Home 817/445-2561
Ranch 817/445-3766
Located on Hwy. 67-377 halfway between Dublin and Stephenville

Syler Sales Management Inc.
Call Us For Anything In Brangus
For Auction or Private Treaty
Sales, We Fill The Bill
Matt & Ann Syler
Rt. 2, Box 35, Burton, TX 77835
A.C. 713/289-4400

Texas Brangus Breeders Assn.
Information on Registered Brangus Can Be Gotten From
Drawer K.H.
College Station, Texas 77840

THE BRAND THAT PUTS IT ALL TOGETHER
Warren Wackman, Jr.
President
Jim Hart Manager
P. O. Box C
Brenham, Texas
77833
713/836-6772
WINDY ACRES BRANGUS
Featuring Quality Brangus Cattle

L&L RANCH
Registered Brangus
Commercial Cattle
EXOTIC CLUB CALVES
DR. and MRS. JACK LEACH
Owners
Route 1, Box 83
Thrall, TX 76578
Ranch Located
10 Miles West of Lexington on FM 112
Bobby Scroggins
Manager
Ranch - 512/856-2497
512/898-2282

Texas Brangus Breeders Assoc.
22nd Annual
BRANGUS BULL SALE

Bulls Selected from Over 350 Nominations of the States' Best

Saturday
December 5, 1981
1:00 p.m.
Port City Stockyards
Sealy, Texas 713/885-3526

SELLING
15
Super Herd Bulls

150
BULLS

135
Big, Rugged
Range Bulls

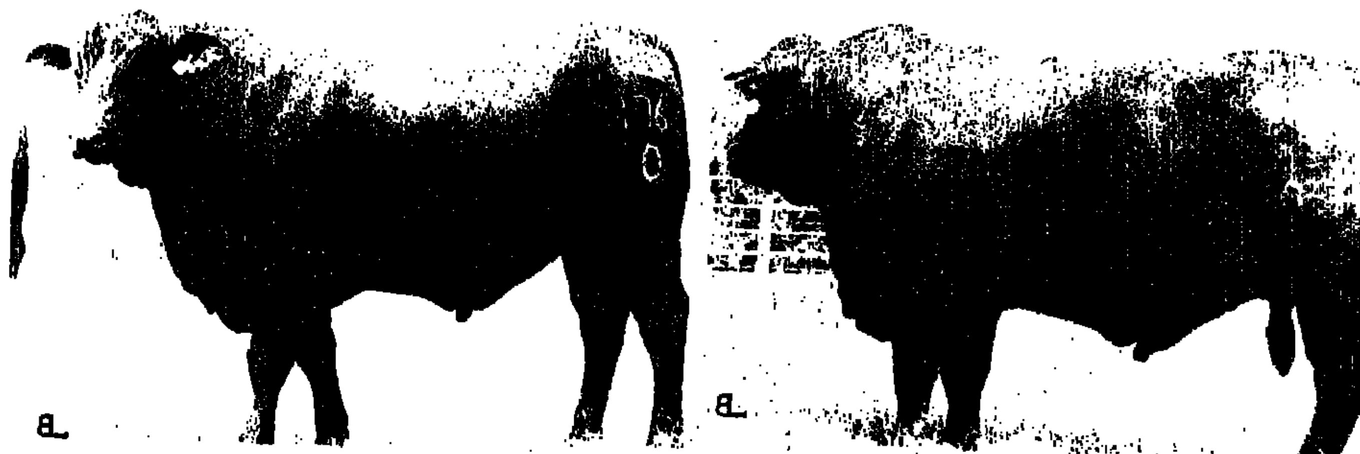

HE SELLS
HE SELLS

DOMINATING HERD BULL SALES FOR 20 YEARS!
The Breed's Best Bloodlines — All Registered
Commercial cowmen from Wyoming to Florida know TBBA bulls will adapt to their country!
Minimum weight requirements (18 months — 1,200 lbs.; 24 — 1,350 lbs.; 30 — 1,500 lbs.)

Texas Brangus Breeders Association
Andy Holloway, Executive Sec.
Drawer KH
College Station, Texas 77840
713/[illegible]

AUCTIONEER: Gerald Bowie

LUNCH WILL BE AVAILABLE

MATT & ANN SYLER SALES MANAGEMENT, INC.
Rt. 2 Box 35
Burton, Texas 77835
(713) 289-4400
Tim Wilfoll (713) 693-0458

Our Girl Friday . . .

By ANN SYLER

I recently received a publication from Australia, The Camballin News, published by Camballin Farms, and it contained something apropo to our industry the world over, it would seem. And I would like to share it with you here. It is "A Farmer's Prayer" and reads:

"As Farmers and Ranchers, Dear God, Give us the patience and wisdom to understand why a pound of steak at $2.00 is 'high' but a 3 ounce cocktail at $1.50 is acceptable.

"And Lord help me to understand why $4.00 for a ticket to a movie is 'not bad' but $3.60 for a bushel of wheat that makes 50 loaves of bread is considered unreasonable.

"And a 50c soft drink at the ball game is 'o.k.' but a 20c glass of milk for breakfast is inflationary.

"Cotton is 'too high' at 60c a pound, but a $25.00 shirt is viewed as a bargain.

"And Maize is 'too steep' at 3c worth in a box of flakes, but the flakes are sold for 50c a serving.

"And while you're at it, Dear God, please help me understand the consumer who drives by my field and raises his eyebrows when he sees me driving a $65,000 tractor that he helped put together to make his living too.

"Thank You, God for your past guidance. I hope you can help me make some sense out of all this."

I hope those of you in East Texas over towards Shreveport were tuned in to Channel 12, Thursday night, November 19 as P.M. Magazine filmed and was going to show a portion of the National Show of Merit Brangus Sale. It was quite an event to put it mildly. I don't guess anywhere but in Louisiana can such a fete be spread out for event after event. With Chefs imported from New Orleans, with gallons of Hurricanes, with a live mermaid reclining on one of the buffet tables (Howard Plank) our most famous Brangus breeder from Pocahontas, Ark. had to carry her down the hallway and deposit her on the table. Mermaids can't walk, you know!. And all of this capped off by the fantastic sale, the awarding of the sire of the year award — to (650) for the 2nd year in a row. And also, a special sire of the year award to Dr. Brocato and to his wife Mary.

The sale season is here, folks. Be There, beginning Monday, November 23, at Diamond N Ranch, Blue Ridge, Texas and the Grand Daddy of them all, The Texas Brangus Breeders Bull Sale at Sealy on December 5.

ESCOBA CATTLE COMPANY
ESCOBA BRANGUS
Performance and Gain Tested
George J. Clark, Jr.
P.O. Box 2164, Abilene, TX 79604
915/672-1021 office, 915/698-7117 res.

RAY BROTHERS BRANGUS
Home of Gain Tested Bulls
Thomas R. & O. P. Ray
Rt. 1 — Atoka, Okla. 74525
405/889-2927
We Take the Guess Out by Testing

LOUISIANA BRANGUS SALE SET NOV. 28 IN ALEXANDRIA

Alexandria, La. — The 2nd annual Louisiana Brangus Breeders Association herd bull and female sale will be held Saturday, Nov. 28, 1981, beginning at 1 p.m. in the main barn at Louisiana State University on U. S. Highway 71 South in Alexandria.

Selling will be two herd sire prospects and 55 female lots including pairs, bred females and open females.

Ben Johnson III of Southwood Plantation is donating a beautiful open heifer with proceeds from her sale going to the Louisiana Breeders Association.

Auctioneer will be Gerald Bowie of West Point, Ga.

Sale headquarters will be the Best Western Motel at 2720 MacArthur Drive, Alexandria, phone 318/445-5530. A pre-sale party will be held at the Best Western at 7:30 p.m., Friday, Nov. 27.

For further information contact the sale management, Matt and Ann Syler, Syler Sales Management, Inc., Route 2, Box 35, Burton, Texas 77835, phone 713/289-4400 or Tim Willett, phone 713/693-0456.

2nd Annual Louisiana Brangus Herd Bull & Female Sale

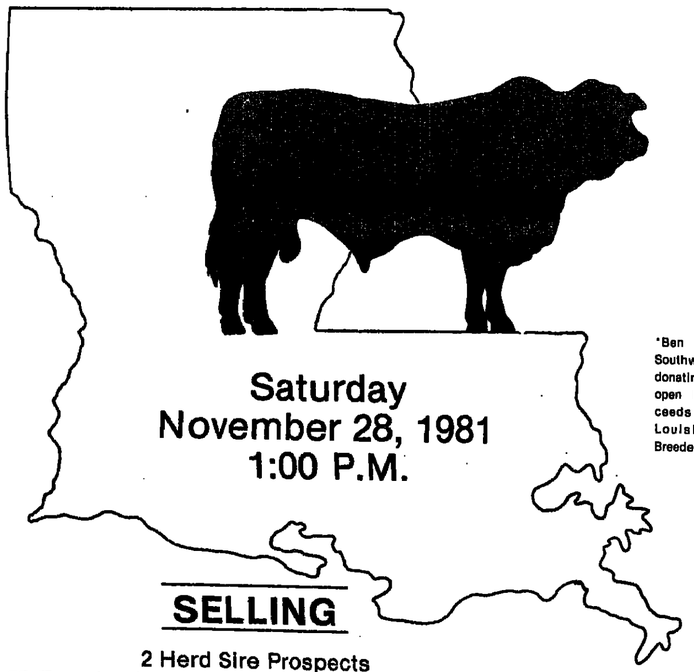

Saturday
November 28, 1981
1:00 P.M.

*Ben Johnson III of Southwood Plantation is donating one beautiful open heifer with proceeds going to the Louisiana Brangus Breeders Association.

AUCTIONEER
Gerald Bowie

SELLING

2 Herd Sire Prospects
55 Females Including Pairs, Breds, Opens

SALE HEADQUARTERS
Best Western Motel
2720 MacArthur Drive
Alexandria, LA
318/445-5530

PRE-SALE PARTY
7:30
Friday
November 27, 1981
Best Western Motel

LSU Main Barn
U.S. Highway 71 South
Alexandria, LA

Louisiana Brangus Breeders Association
Dr. Bobby Brocato, PRESIDENT
Many, Louisiana
318/256-3454

MATT & ANN SYLER SALES MANAGEMENT, INC.
Rt. 2 Box 35
Burton, Texas 77835
(713) 289-4400
Tim Willett (713) 693-0456

TBR Tramp 9/0, exhibited by Michael Trappey, New Iberia, La., was named grand champion Brangus female of the junior show at the Louisiana State Fair in Shreveport, Oct. 26. This senior heifer calf was sired by DMA Champ.

Wendy Sjolander of Riesel exhibited the grand champion Brangus female, SJO Rosita 010, a daughter of WSR Cloud 942, in Dallas during the State Fair of Texas.

Brangus Range Bull Sale Set Jan. 18 At National Western

Denver — The Brangus Range Bull Sale Jan. 18, 1982 will help "Beef Up Denver" National Western Livestock Show with bulls from 30 top Brangus breeders who will be selling young, high performance bulls through the sale.

The selection of new herd bulls may be the most important decision a cattleman can make, according to the International Brangus Breeders Association, sponsor of the sale. "If you get bulls with real genetic superiority, the investment will pay rich dividends for years to come," IBBA says.

"It's more than predictable increases in weight for your calf crop. It continues to show up in the females you select for replacements since they carry the heredity for early puberty, easy calving and superior maternal traits" IBBA says.

More and more commercial cattlemen depend on purebred Brangus bulls for herd sires. Sale after sale across the country demonstrates the premium value of Brangus bulls for crossbred cows, according to IBBA.

For information and sale catalog write International Brangus Breeders Association, 9500 Tioga Drive, San Antonio, Texas 78230, phone 512/696-8211 or P&F Cattle Company, Box 407, Bellville, Texas 77418, phone 713/865-3616.

Texhoma Thursday

Texhoma, Okla., Nov. 12 (F-S) — Receipts 5,000. Feeder steers under 600 lb 1.00-3.00 higher, over 600 lb steady to 1.00 higher; feeder heifers under 600 lb 2.00 higher, over 600 lb steady. Slaughter cows 3.00 higher, bulls 3.00-4.00 higher. Feeder steers medium frame no. 1, 300-400 lb 69.25-74.25; 400-500 lb 67.25-71.50; 500-600 lb 64.50-67.00; 600-700 lb 63.00-66.00; 700-800 lb 62.00-64.50.

Oklahoma Beef Sets Brangus Tested Bull Sale Nov. 30, Stillwater

Stillwater, Okla. — Oklahoma Beef Inc., will host the most complete performance bull test station in its first annual Brangus performance tested bull sale on Monday, Nov. 30, 1981, at the OBI sale Barn at 11 a.m. eight miles west of Stillwater on Highway 51.

Selling will be 30 bulls from herds where performance has top priority. The bulls are selected by their owners as the tops from other herds. The bulls were gain tested for 140 days at OBI, and only the top 70 percent of those tested will be offered for sale.

For further information and catalogs contact Dr. Charles McPeake, Animal Science Department, Oklahoma State University, Stillwater, Oklahoma 74078, phone 405/624-6060; or Glynn Simpson, Box 307, Dibble, Oklahoma 73031, phone 405/344-6312.

Bluebonnet Brangus Average $8,456

Brenham — The First Bluebonnet Brangus Heifer Classic Sale held at poolside at the Holiday Inn in Brenham Oct. 23 grossed $76,100 on nine bred heifers for an average of $8,456. The sale was managed by P & F Cattle Co. of Bellville and was auctioneered by Ruben Reyes of San Antonio.

Herman L. Gardner and Larry Gardner's Willow Springs Ranch, Burton, was top volume buyer, purchasing a heifer consigned by Vineyard Cattle Co., Cedar Lane, for $20,500.

A heifer consigned by Willow Springs Ranch sold to Jim Riley of Brenham for $13,500.

A heifer consigned by Harris Farms, Columbus, was purchased by County Line Ranch, Thornton, and George Sjolander of Riesel for $8,000.

The nine heifers went to nine buyers all from Texas.

Over 68% of the mothers who head single-parent families with children under 6 are in the work force.

22nd Annual Brangus Bull Sale By TBBA Dec. 5 At Sealy

Sealy — The Texas Brangus Breeders Association's 22nd Annual Brangus bull sale will be held Saturday, Dec. 5, beginning at 1 p.m. in the Port City Stockyards at Sealy.

The "Brangus bull sale ranchers know best" will feature 150 bulls including 15 super herd bulls and 135 big, rugged range bulls.

This sale has been dominating herd bull sales for 20 years. All the bulls will be registered and from the breed's best bloodlines. These bulls will be selected from over 350 nominations of the States' best.

Matt and Ann Syler of Syler Sales Management, Inc., Burton, Texas, said, "Commercial cowmen from Wyoming to Florida know TBBA bulls will adapt to their country."

Minimum weight requirements will be: 1,200 pounds at 18 months of age; 1,350 pounds at 24 months; and 1,600 pounds at 30 months of age.

Gerald Bowie of West Point, Ga., will be the auctioneer.

Lunch will be available.

For further information contact the sale managers, Matt and Ann Syler, Syler Sales Management, Inc., Route 2, Box 35, Burton, Texas 77835, phone 713/289-4400, or Tim Willett, 713/693-0456; or Texas Brangus Breeders Assn., Andy Holloway, Executive Secretary, Drawer KH, College Station, Texas 77840, phone 713/846-5733.

We begin to create when we begin to imagine.

Southwest Texas Directs

San Angelo, Nov. 13 (F-S) — Slaughter steers and heifers 50 cents higher. Slaughter lambs steady in moderate trading. Steers 50: good and mostly choice 2-3 1150 lb 62.50. Heifers 200: good and mostly choice 2-3 850 lb 60.75-61.00. Mixed good and choice 2-3 750 lb 61.50. Slaughter lambs 19,000: choice and prime 95-110 lb shorn with no. 1 and 2 pelts 50.00-51.00; 110-120 lb 49.00-50.00; wooled 95-110 lb 48.00-49.00.

Furriers Advertise Classified

Featuring the Breeding of
ROCKY JOE 851

FOR SALE
BREEDING AGE BULLS
and BRED HEIFERS
DIAMOND C
LAND & CATTLE COMPANY
ROCKWALL DIVISION Robert Adkins, Mgr. Rt. 2, Box 298 Rockwall, Tex. 75087 214/722-5778
D. JAN TYLER, PRES 2030 Republic Bank Tower Dallas, Tex 75201 214/748-0165
BOSQUE CO. DIVISION Don Tyler, Mgr. Rt. 1 Hico, Tex. 76457 817/297-2750

BRANGUS RANGE BULLS
Yearling and serviceable performance tested range bulls from our famous herd sire battery including Rocky Joe 650, Titan, DMA Champ 533, General and Dean's Seminole (CMS).
For Sale by Private Treaty
Call: Don Wideman, Director, Cattle Production or Jerry L. Hemphill, Purebred Coordinator
Ranch Headquarters: (214) 529-2461
Night: (713) 855-2247
Granada Land and Cattle Company
Box 3128/Bryan, TX 77805

The Most Complete Performance Bull Test Station
Oklahoma Beef Inc.
Presents
ITS FIRST ANNUAL
BRANGUS PERFORMANCE TESTED BULL SALE
MONDAY, NOV. 30, 1981 – OBI SALE BARN – 11:00 A.M.
8 miles West of Stillwater, Oklahoma on Highway 51
★ SELLING 30 BULLS ★
★ Bulls from herds where performance has top priority
★ Bulls selected by their owners as the tops from other herds
★ Bulls gain tested for 140 days at OBI
★ Bulls that were in the top 70% of those tested
★ Bulls that are backed by performance testing
For further information and catalogs – contact
Dr. Charles McPeake, Animal Science Dept. OSU
Stillwater, Oklahoma 74078
(405) 624-6060
Glynn Simpson
Box 307, Dibble, Oklahoma 73031
(405) 344-6312

LIVESTOCK CALENDAR

NOVEMBER	DECEMBER	JANUARY	FEBRUARY
S M T W T F S	S M T W T F S	S M T W T F S	S M T W T F S
1 2 3 4 5 6 7	1 2 3 4 5	1 2	1 2 3 4 5 6
8 9 10 11 12 13 14	6 7 8 9 10 11 12	3 4 5 6 7 8 9	7 8 9 10 11 12 13
15 16 17 18 19 20 21	13 14 15 16 17 18 19	10 11 12 13 14 15 16	14 15 16 17 18 19 20
22 23 24 25 26 27 28	20 21 22 23 24 25 26	17 18 19 20 21 22 23	21 22 23 24 25 26 27
29 30	27 28 29 30 31	24 25 26 27 28 29 30	28
		31	

11-9/13—COBA A.I. and Palpation School, Gainesville, TX
11-13—Barber Hereford Prod. Sale, Channing, TX
11-13—BBU Beefmaster Field Day, Erd Johnson Ranch, Fairfax, OK
11-14—Granzow Enterprises "Sir Wms Elector Influence" Registered Angus Sale, Herington, KS, S/M Phil Ljungdahl
11-14—Hominy Brangus Bull Sale, Hominy, OK, S/M P&F Cattle Co.
11-14—Summerour Hereford Ranch Prod. Sale, Dalhart, TX
11-14—Louisiana Limousin Assn. Sale, Alexandria, LA, S/M Charles Rollins
11-15—Eastern Brahman Clinic I, North American International L/S Expo., Louisville, KY, S/M World Sales

Char-Wayne Farms Presents
The 4th "SALE OF GENERATIONS"
125 CHIANINA SELL
FRIDAY, NOVEMBER 27, 1981 — 12:30 P.M.
ANADARKO, OKLAHOMA
Selling: Herd Sires — Bull Calves
Service Age Bulls — Heifer Calves
Club Calf Prospects
For information call or write:
"THE BEEF FACTORY IN INDIAN COUNTRY"
Char-Wayne Farms
Anadarko, Oklahoma 73005
5 miles north on U.S. 281
(405) 247-3130
(405) 247-2267
(405) 247-2731
Rick Venable, Partner-Manager

11-16—Lone Star Hereford Ranch Prod. Sale, Henrietta, TX
11-16—San Angelo Feeder Calf Sale, Producers
11-16—The First North American Registered Brahman Sale, North American International L/S Expo., Louisville, KY, S/M World Sales
11-16/17—1981 American Beefalo Assn. Convention Show & Sale, Louisville, KY
11-17—Youngblood Hereford Ranch Bull Sale, Lamesa, TX
11-17—2nd National Ankina Show & Sale, Louisville, KY, S/M Dub Venable
11-18—Central Texas Hereford Sale, Luling, TX, S/M Edward Scull
11-18—Pine Lane Brangus Ranch Bull Sale, Jackson, MS, S/M P & F Cattle Co.
11-18—LSU Animal Science Department Livestock Producers Day & Sale, LSU Campus, Baton Rouge, LA
11-19—Fort Worth Stockyards Special "Top Dollar" stocker-feeder calf sale, odd lots 8:30 a.m., groups 10:00 a.m.

THE ORIGINAL
DewEze
BALE PIKUP

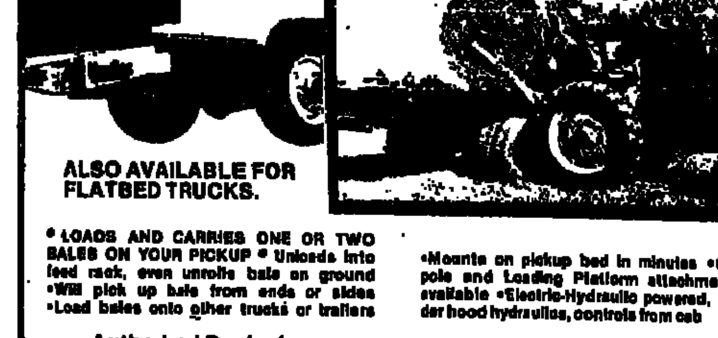

ALSO AVAILABLE FOR FLATBED TRUCKS.
• LOADS AND CARRIES ONE OR TWO BALES ON YOUR PICKUP • Unloads into feed rack, even unrolls bale on ground • Will pick up bale from ends or sides • Load bales onto other trucks or trailers
• Mounts on pickup bed in minutes • Gin pole and Loading Platform attachments available • Electric-Hydraulic powered, under hood hydraulics, controls from cab
Authorized Dealer for
☆ DEWEZE Bale Pikup
EXXON Plastic Baler Twine
☆ Cordemex Sisal Baler Twine
Please forward information on:
( ) Bale Pikup ( ) Plastic Twine
( ) Sisal Twine
NAME
ADD.
CITY
STATE ZIP
PHONE NO.
TRIPLE S SALES
214/892-4396
Route 2
Sherman, Texas 75090

J & K Cattle Company Presents
Black Chianina Cow Dispersal
SELLING 530 LOTS
Saturday, November 28, 1981-12:30 P.M.
CHICKASHA, OKLAHOMA
at the Oklahoma Auction Center
For Further Information or Catalog Contact:
J & K CATTLE CO. — JOHN & KIM BROWN
CHICKASHA, OKLA. — 405/222-0330
OKLAHOMA AUCTION CENTER — 405/222-0330
Sale Management By:
VENABLE
Dub Venable, Inc.
Rt. 1
Anadarko, OK 73005
405/247-5761 (office)
405/247-2267 (home)

11-19—Gold Label & Pre-Conditioned Calf Sale, Union Stockyards, Springfield, MO
11-19—Texas Maine-Anjou Assn. Range Bull Sale, Producers Livestock Auction, San Angelo, TX
11-19/20—Black Diamond Brangus Sales, Kansas City, MO, S/M P&F Cattle Co.
11-20—Rocking Chair Hereford Ranch Sale, San Angelo, TX
11-20—Paleface Ranch Red Brangus Bull Sale, Spicewood, TX, S/M Syler Sales
11-20—Red Brangus Heifer Futurity Sale, Spicewood, TX, S/M Syler Sales
11-20—McKellar Ranch Range Bull Sale, Abilene, TX
11-20/21—Davidson Bros. Hardware Auction, Carthage, TX, Double D Auction

FARM MACHINERY AUCTION
Sale Second Wednesday of Each Month
10:00 A.M. Howe, Texas 75059
TRACTORS, FARM IMPLEMENTS, COMBINES, & LIGHT CONSTRUCTION EQUIPMENT
Most all makes and models of good, clean, used Tractors and Farm Machinery
Largest Regularly Held Farm Machinery Auction In The Southwest
David Catching Odis Hill Ray Houston
Owners
Southwest Auction Co., Inc.
David Catching, Auctioneer—TxE 012-0050
FARM MACHINERY AUCTIONEERS
P. O. Box 219 Howe, Texas 75059
(214) 532-5501 Dallas-Ft. Worth Metro-434-2322

11-21—Dr. Martin & B. V. Thompson Charolais Sale, Tyler, TX
11-21—Highland Hereford Assn. Sale Marfa, TX
11-21—Triple C Ranch and Talbert 10th Anniversary Simmental Sale, Billy Bob's, Fort Worth, TX
11-21—Canning-Diamond A Brangus Prod. Sale, San Angelo, TX, S/M P&F Cattle Co.
11-21—Sooner Shorthorn Selection, Pond Creek, OK, S/M Kahoa Cattle Serv.
11-21—Texas Angus Assn. Consignment Sale, Fort Worth, TX
11-21—Canadian Valley Black & Gold Limousin Sale, Seminole, OK, S/M American Cattle Service
11-21—Cross Timbers Polled Hereford Assn. Sale, Hamilton, TX
11-22—CVR Black & Gold Limousin Sale, Seminole, OK, S/M American Cattle Service
11-23—Rice Ranches Commercial Angus Prod. Sale, Harrison, MT

Oklahoma Simmental Association
TRENDSETTER SALE FOR THE 80'S
Saturday - DECEMBER 12, 1981 - 1:00 P.M.
Heritage Place - 2829 South MacArthur Blvd.
OKLAHOMA CITY, OKLAHOMA
50 HEAD OF THE BEST QUALITY SIMMENTALS
Cows & Bulls - Pairs and Yearlings
20 HEAD OF FANCY SPRING HEIFER CALVES
For Information Contact: MID-AMERICA SALES MANAGEMENT, INC.
3829 Westerly Road, Ft. Worth, Tx. 76116
Bill Pedigo 817/244-5850 - Johnny Hafner 405/455-6961

11-23—Diamond N Ranch Brangus Bull Sale, at the Ranch, Blue Ridge, TX, S/M Syler Sales, Mgt.
11-24—Wayne Barber Hereford Sale, Crawford, OK
11-27—Char-Wayne Farm Black Chianina Sale, Anadarko, OK, S/M Dub Venable, Inc.
11-28—Hankins Bros. Quarter Horse Sale, Joe Freeman Coliseum, San Antonio, TX
11-28—J & K Black Chianina Cow Herd Dispersion, Chickasha, OK, S/M Dub Venable, Inc.
11-28—Yuma Brangus Prod. Sale, Yuma, AZ, S/M P&F Cattle Co.
11-28—Louisiana Brangus Herd Bull-Female Sale, Alexandria, LA, S/M Syler Sales
11-28—B & G Simmental Dispersion, Cleburne, TX, S/M Continental Sales
11-28—Estes Farms Santa Gertrudis Dispersal, Longview, TX, S/M Superior Sales
11-30—Gilfoil Hereford Production Sale, Marshall, TX
11-30—OBI Brangus Bull Sale, Stillwater, OK

JOE C. MITCHAM
Auctioneer
Rt. 2, Box 305
Hubbard, Texas 76648
817/576-2072

JOHN BRANDON
AUCTIONEER
P. O. BOX 844
STEPHENVILLE, TX 76401
817/965-3983
LIFETIME IN CATTLE BUSINESS
AUCTION BUSINESS SINCE 1960

VENABLE
AUCTIONEERING
SALES MANAGEMENT
PRIVATE TREATY
DUB VENABLE, INC.
Route 1, Anadarko, Oklahoma 73005
405/247-2267 or 247-5761

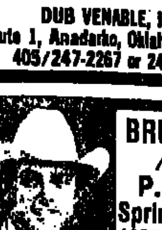

BRUCE BROOKS
Auctioneer
P. O. Box 191
Springer, OK 73458
(405) 653-2457 Res.
(405) 335-3006 Off.

DON RIGSBY
Auctioneer
Phone
405/795-2311
Rt. 1, Box 440,
Madill, Ok.
73446

WAYNE THORNTON
Auctioneer
P. O. Box 477
Harleton, Texas
75651
214/777-3827

STOCKMEN'S FAVORITE
Colonial Catering
Formerly Jetton's of Texas
(817) 335-9372

KEEP INFORMED
On Livestock and Agricultural News as it happens...
SUBSCRIBE NOW AND SAVE! AND RECEIVE TWO BONUS PUBLICATIONS
☆ "New Stuff" Buyers Guide
To Be Published December 1981
☆ Southwest Reference '82
To Be Published August 1982
Name
Add.
City
State Zip
( ) 1 year $10.00
( ) 2 years $15.00
( ) 3 years $20.00
My Primary Agribusiness is: (Check one)
( ) Livestock
( ) Agriculture
( ) Feedlot
( ) Mfg. or Supplier to Farm Industry
( ) Other
Mail to:
P. O. Box 7655
Fort Worth, Tx. 76111-0655

AGRICULTURAL INFORMATION SYSTEMS
CHOICE COMPUTER CORPORATION
MIKE CADDELL
2777 North Hillbriar
Plano, Texas 75075
214/867-2193
Office
200 Chisholm Place—Suite 106
Plano, Texas 75075
214/424-9573
ROBERT PUGH
Route 1 Box 808
Sanger, Texas 76266
817/458-3275

11-30/12-2—Equine Reproduction Management Clinic, Tarrant County Jr. College, Ft Worth, TX
12- 1—Dennis-Dillard-Rich Hereford Bull Sale, Ringling, OK
12- 1—Red River Valley All-Breed Bull Sale, Paris, TX, S/M Double D Auction Service
12- 2—Young County Hereford Sale, Graham, TX
12- 4—RR Ranch Angus Bull Sale, at the Ranch, 1:00 PM, Nolan, TX
12- 4—Bates Ranch Limousin Prod. Sale, Konawa, OK, S/M American Cattle Services
12- 4—Louisiana Polled Hereford Assn. Annual Growthability Sale, Marksville, LA, 12:30 PM
12- 4—Branch Valley Hereford Sale, Tyler, TX
12- 5—Texas Limousin Assn. Bull Sale, San Angelo, TX
12- 5—North Texas Hereford Assn. Sale, Gainesville, TX

Tents • Bleachers • Sale Rings • Pens • Custom Fitting Of Sale Cattle
Smith's Sale Service
817/562-6294
P. O. Box 804
Mexia, TX 76667
Larry Smith
DEALER FOR WW CATTLE HANDLING EQUIPMENT & TRAILERS

12- 5—Special Cow, Cow/Calf & Replacement Heifer Sale, San Saba Cattle Auction, San Saba, TX
12- 5—McKellar Ranch Brahman Winter Female Sale, Mt. Pleasant, TX
12- 5—Lone Star Beefmaster Breeders Assn. Commercial Bull Sale, Sulphur Springs, TX
12- 5—North Texas Simmental Assn. Sale, Decatur, TX
12- 5—Spitz Farms Limousin Prod. Sale, Norman, OK, S/M American Cattle Services
12- 5—Texas Brangus Breeders Bull Sale, Sealy, TX, S/M Syler Sales
12- 5—Crockett Polled Hereford Sale & William Robbins Dispersal, Crockett, TX
12- 6—Sun Belt Limousin Futura, Oklahoma City, OK, S/M American Cattle Service
12-6/7—Cooper Bros. Simmental & Gelbvieh Dispersal, Platte City, MO
12-6/7/8—National Black Chianina Show & Sale, Oklahoma City, OK, S/M Dub Venable Inc.

LM
"THE COWMAN'S KIND"
LeMejor Beefmasters
BULLS - COWS and CALVES - HEIFERS
FRED MAASS - Opr. Mgr.
Box 784 - Madisonville, Tx. 77864
713/348-3470 or 713/348-6524
BUDDY SMITH, Sales Mgr.
Huntsville, Tx.
713/291-1891

12- 7—Sweetwater Area Hereford Assn. Sale, Sweetwater, TX
12- 7—K-74 Ranch Hereford Sale, Edmond, OK
12- 7—San Angelo Feeder Calf Sale, Producers
12- 7—Black Limousin Futurity, Oklahoma City, OK, S/M American Cattle Service
12-7/11—COBA A.I. and Palpation School, Tyler, TX
12- 8—Carey Cattle Co. Complete Simmental Dispersal, Weatherford, TX
12- 8—Cap Williams Hereford Sale, Boise City, OK
12- 9—Cutting Classic, Select Yearling, and Western Art Sale, Fort Worth
12- 9—Capital Area Hereford Sale, Gonzales, TX
12-11—2nd Annual Texas Affiliates Santa Gertrudis Range Bull Sale, Brenham, TX
12-12—Oklahoma Simmental State Assn. Sale, Oklahoma City, OK, S/M Mid-America Sales Management
12-12—National Anxiety 4th Breeders Assn. Sale, Snyder, TX

BRIDGEPORT LIVESTOCK AUCTION
SPECIAL HORSE SALE
Sunday 1:00 P.M. NOVEMBER 22, 1981
Tack Sale 1:00 P.M. — Horse Sale 2:00 P.M.
YOUR CONSIGNMENTS WELCOME
Directions to the sale barn from Decatur, Hwy. 380 west, 7 miles to Cuba Road and sale sign, turn left one mile to sale barn. From Bridgeport, Hwy. 380 East, 3½ miles to Cuba Road and sale sign, turn right one mile to sale barn.
STOCKER SALE EVERY SATURDAY AT 1:00 P.M.
YOUR CONSIGNMENTS ARE WELCOME
— RESTAURANT OPEN —
For More Information Contact:
JAMES P. MOYERS — 817/683-2123

12-12—11th Annual Rio Vista Simmental & Simbrah Bull Sale, San Antonio, TX
12-12—Hill Country Brangus Bull Sale & Commercial Female Sale, San Angelo, TX, S/M P&F Cattle Co.
12-12—Indian Nations Brangus Bull Sale, Durant, OK, S/M Syler Sales

Keep small children out of animal quarters, lots, bins and silos, suggests Sperry New Holland. Keep guards in place on portable machinery and mechanized feeding equipment.

SPLITTIN' THE SHEET
"The Judge Says Sell"
Due To These Unfortunate Circumstances We Must Sell All Livestock & Equipment
TUESDAY-DECEMBER 8
Weatherford Auction
WEATHERFORD, TEXAS
Hwy. 80/180 East of Weatherford
Sale Begins at 10.00 A M
Equipment Will Sell First
PAPERS IN ORDER
SALE OFFERING INCLUDES:
A Simmental Herd
☆A FEW FULLBLOODS
☆A FEW 3/4's
☆BALANCE ARE PUREBREDS
80% Are 5 Years Or Younger
250 FEMALES
Approximately
100 PAIRS
Many 3-In-1's
50 OPEN HEIFERS
50 BRED HEIFERS
Mostly Calved
50 BRED COWS/HEIFERS
EQUIPMENT TO SELL:
☆TRACTORS
☆PICKUPS
☆GRAIN DRILL
☆GRINDER-MIXER
☆BALER & SHREDDER
☆STOCK & IMPL. TRAILERS
☆BALER ☆CONDITIONER
☆CREEP and BULK FEEDERS
☆TROUGHS ☆WORKING CHUTES
☆LOADING CHUTE ☆SPRAYERS
☆WELDER ☆SADDLES ☆TRUCKS
Many Other Items Necessary To Carry On A Ranching Operation.
Auctioneer: JOE MITCHAM
817/576-2072
SELLING 50 BIG SIMMENTAL BULLS
Tested and Ready to Work
Many Calves By and Cows Bred To:
Signal—Extra 8J
Achilles Superstar
Galant-Zazou
and Abricot
JUNIORS:
Some Angus Based Cows With Calves by Chianina Bulls BLACK DIMENSION and ADVANCE COPY
CAREY CATTLE COMPANY
BOX 1187
MINERAL WELLS, TEXAS 76067
817/325-3531

5th ANNUAL
Rice Ranches
Commercial Angus Production Sale
Monday - November 23, 1981 - 1:00 P.M.
at the Ranch
HARRISON, MONTANA
This Year . . . 1981
450 ANGUS SELL
275 Bred Yearling Heifers
They will weigh well over 900 lbs. sale day. Sired by and bred to the best Performance Angus Bulls Montana produces.
40 Bred Synchronized Angus Females
These will weigh over 1150 lbs. sale day. We picked the best to breed them to.
30 Bred Angus Cows
105 Angus Breeding Bulls
10 Top 1981 Bull Calves
AND, for the 1st time this year:
9 Quarter Horse Geldings.
The kind on Rice Ranches. Mick Jackson is working with them now. Well Broke! Call Mick now, 406/285-6793.
Free delivery on the bulls for 500 miles or nearest port of entry.
RICE RANCHES
BREEDING ANGUS SINCE 1946
BOB and BONNIE RICE
Phone: Res. 406/685-3387
Shop 406/685-3389
GREG and KAREN RICE
Phone: 406/685-3371
BARRY and BECKY RICE
Phone: 406/685-3466
HARRISON, MONTANA
59735

1-10—Harrell Cattle Company's First Step Beefmaster Heifer Sale, Gonzales, TX
1-11—Harrell Cattle Company's Stockman III Beefmaster Bull Sale, Gonzales, TX
1-12—Morrell Limousin Dispersal, Bennett, CO, S/M American Cattle Service
1-11/14—Equine Reproduction Management Clinic, Tarrant County Jr. College, Ft Worth, TX
1-12/15—COBA AI & Palpation School, Fort Worth
1-13/14—National Limousin Show & Sale, Denver, CO
1-14—National Limousin Sale, Denver, CO, S/M American Cattle Service
1-15—Summitt Limousin Sale, Bennett, CO, S/M American Cattle Service
1-16—Jack Wallings Walital Farms Simmental Prod. Sale, Hearne, TX
1-16—East Texas Beefmaster Sale, Crockett, TX
1-16—East Texas Simmental Assn. Bull Sale, Henderson, TX
1-16/19—National Western Hereford Show & Sale, Denver
1-17—3rd Black Power Limousin-Chianina Sale, Bennett, CO, S/M Dub Venable, Inc.
1-18—Brangus Range Bull Sale, Denver, CO
1-22—1982 MPTLA Texas Longhorn Sale, Denver, CO
1-23—Hutchinson Farms Limousin Dispersal, Thompson, GA, S/M American Cattle Service
1-23—Brinks Brangus and 3/4 Blood Bull Sale, Sisterdale, TX
1-25—Durant Oklahoma Hereford Bull Sale, Durant, OK
1-29—Bob Plummer Paint Horse Sale, 6:00 P.M., Fort Worth
1-30—Select Sale & Super Star Polled Hereford Heifer Futurity, Fort Worth, TX
1-30—Taft-Messner Oklahoma Hereford Sale, Laverne, OK
1-30—Texas Angus Futurity, Fort Worth, TX
1-31—Cowtown Classic Shorthorn Sale, Fort Worth, TX, S/M Kahoa Cattle Services
1-31—Commercial Hereford Heifer Show & Sale, Fort Worth, TX
2- 1—ROM Hereford Show & THA Banquet, Fort Worth, TX
2- 1—Southwestern Exposition & Fat Stock Show, Devon Show, Fort Worth, TX
2- 3—Woodward Oklahoma Hereford Range Bull Sale, Woodward, OK
2- 5—Rose Classic Quarter Horse Sale, Las Vegas, NV
2- 6—Bob Plummer Mule & Donkey Sale, 7:00 P.M., Fort Worth
2- 6—Stephens County Hereford Breeders Sale, Comanche, OK
2- 6—South Texas Hereford Assn. Spring Sale, Beeville, TX

We Welcome Consignments Now
TO THESE
1982 Fort Worth Stockshow Sales
PAINT HORSE SALE—Friday, January 29, 1982—6 p.m.
MULE & DONKEY SALE—Saturday, Feb. 6, 1982—7 p.m.
QUARTER HORSE SALE—Sunday, Feb. 7, 1982—1 p.m.
Consign early so your consignments can be advertised
Make Consignments To:
PLUMMER AUCTION CO., INC.
214/657-5961
P. O. Box 926 - Henderson, Texas 75652

HANKINS BROTHERS
28th QUARTER HORSE SALE
SATURDAY—1:00 P.M.
Joe Freeman Coliseum — San Antonio, Texas
NOVEMBER 28, 1981
Selling 80 Head
FLASH Selling a CHICK'S DECK 2-year-old colt out of a NATIVO mare – unraced as yet.
FLASH! Selling a SINN FEIN yearling colt out of a AAA GO MAN GO mare – paid up to date in 1982 All-American Futurity
Selling the get and service of:
DOC'S BUDHA, son of DOC BAR
ZAN SUN, grandson of KING
KING LOWELL, son of KING
POCO HANKINS, grandson of KING
CONTINENTAL KING, son of KING
DOCS MUCHACHO, grandson of DOC BAR
SINN FEIN, son of THREE OH'S
SPECIAL SECRET, son of RAISE A NATIVE
BRANDY H HANK, grandson of ROCKET BAR
EASY DANDY DAN, son of EASY JET
RALLY RACER, son of JET DECK
HOT CHICK, son of THREE CHICKS
ZAN PARR BAR, son of PAR THREE
DOCS PRESCRIPTION, son of DOC BAR
Also selling HANKINS DECK, an own son of TOP DECK
Selling horses with bloodlines that have produced top performers in Cutting, Reining, Western Pleasure, Trail, Barrel Racing, Show, Roping and the Ruidoso All-American Futurity.
Auctioneer: Gordon Hannagan
For catalogs, contact:
Lowell Hankins
Box 618 / Rocksprings, TX 78880 / (512) 683-3384
or
J. O. Hankins
Box 498 / Rocksprings, TX 78880
(512) 683-6150

Hankins 28th Quarter Horse Sale Nov. 28

San Antonio — Lowell Hankins and J. O. Hankins of Rocksprings will hold the Hankins Brothers 28th Quarter Horse sale in Joe Freeman Coliseum in San Antonio beginning at 1 p.m., Saturday, Nov. 28.

Selling will be 80 head including the get and services of Docs Budha, a son of Doc Bar; Zan Sun, a grandson of King; King Lowell, a son of King; Poco Hankins, grandson of King; Continental King, son of King; Docs Muchacho, grandson of Doc Bar; Sinn Fein, son of Three Oh's; Special Secret, a son of Raise A Native; Brandy H Hank, grandson of Rocket Bar; Easy Dandy Dan, son of Easy Jet; Rally Racer, son of Jet Deck; Hot Chick, son of Three Chicks; Zan Parr Bar, son of Par Three; Docs Prescription, son of Doc Bar; and Hankins Deck, an own son of Top Deck. Sinn Fein, a yearling colt out of an AAA Go Man Go mare is paid up to date in the 1982 All-American Futurity.

These horses selling have bloodlines that have produced top performers in Cutting, Reining, Western Pleasure, Trail, Barrel Racing, Show, Roping and the Ruidoso All-American Futurity.

Gordon Hannagan will be the auctioneer.

For catalogs, contact: Lowell Hankins, Box 618, Rocksprings, Texas 78880, phone 512/683-3384; or J. O. Hankins, Box 498 Rocksprings, Texas 78880, phone 512/683-6150.

----o----

Futures

Omaha, Nov. 16 (USDA) — Trading from Chicago Mercantile Exchange:

Month	Close	Prev Sett	Sales
Choice Steer Futures:			
Dec.	64.85	-02	9547
Feb.	64.87	-73	9035
Apr.	65.10	-47	2700
Jun.	65.37	-53	1296
Aug.	65.00	-42	160
Oct.	63.55	-45	15
Dec.	64.65	00	
Total			22753
Choice Feeder Steers:			
Nov.	68.52	-48	235
Jan.	68.25	-72	280
Mar.	67.22	-63	792
Apr.	67.35	-75	205
May	67.25	-75	170
Aug.	66.70	-70	4
Sep.	66.50	-90	
Total			1691
Live Hogs:			
Dec.	46.57	-98	3204
Feb.	48.65	-1.37	4636
Apr.	46.60	-1.30	612
Jun.	48.90	-1.45	250
Jul.	49.05	-85	128
Aug.	48.42	-93	41
Oct.	46.80	-60	3
Dec.	48.20	-15	3
Feb.	48.75	-80	
Total			8695
Frozen Pork Bellies:			
Feb.	67.32	-2.00	5586
Mar.	67.25	-2.00	870
May	68.10	-2.00	175
Jul.	68.97	-1.78	93
Aug.	68.30	-2.00	21
Total			6736

----o----

Livestock Slaughter, Meat Production

Washington, Nov. 13 (USDA) — Total red meat production under federal inspection for the week ended 11/14/81 was estimated at 724 million pounds. This 2 percent below a week ago, and 2 percent below a year ago.

Production (Million Lbs.)

Week End	11/14/81	11/06/81	Change
Beef	408.8	418.6	Dn. %
Calf	6.6	7.0	Dn. 7%
Pork	302.9	312.0	Dn. 3%
Lamb	6.1	6.9	Dn. 12%
Total	723.8	739.5	Dn. 2%

Slaughter (Head)

Cattle	640,000	648,000	Dn. 1%
Calves	51,000	55,000	Dn. 1%
Hogs	1,764,000	1,817,000	Dn. 3%
Sheep	110,000	124,000	Dn. 11%

Average Weight

	Live	Drsd.	Live	Drsd.
Cattle	1080	640	1076	640
Calves	218	129	211	128
Hogs	243	172	243	172
Sheep	112	56	113	56

Slaughter By Class

Wk. End.	Cows	Bulls	Hfrs.	Str.
11/01/80	23.2	2.3	27.1	47.4
10/31/81	21.8	2.1	29.9	46.7

	Barrows	Sows	Boars
11/01/80	93.1	5.7	1.1
10/31/81	94.3	4.7	1.0

Consignment Deadline Nears For Live Oak Beefmaster Bull Sale

December 4, 1981 is the deadline for consignments to the 1982 Live Oak Commercial Beefmaster Bulls Sale. The Sale is January 8, 1982 at the Live Oak County Fairground between Three Rivers and George West, Texas on Hwy 281. Approximately 150 Range raised commercial Beefmaster bulls will go on public auction at 1:00 p.m. This is a Beefmaster Breeders Universal approved sale sponsored by the Live Oak Beefmaster Breeders Association.

For information contact George Dubose, President, LOBBA Route 1, Box 30, Three Rivers, Texas 78071, 512/786-3038, or sales managers and auctioneers, Ruben Reyes and Anthony Mihalski, 118 West Nakoma, San Antonio, Texas 78216, 512/349-2185.

----o----

Charolais Sale Set Nov. 21 at Double R Ranch at Tyler

Tyler, Texas — Two renowned Charolais herds, Dr. Allen Martin's famous Chipawana Charolais herd from Shipshewana, Ind.; and B. V. Thompson's Sligo Plantation herd of Natchez, Miss., plus other excellent consignments from prominent herds, in a sale to be held Saturday, Nov. 21, 1981, beginning at 1 p.m. at the Jernigan's Double R Rangh at Tyler.

Selling will be more than 60 high quality Charolais including 55 female lots and five select herd sire prospects. The offering is mostly full-French, plus several top purebred and polled females. Many top transplant females are included. The sale features Sligo Plantation's great Hautaine cow, a daughter of Quid Quid.

Such well known sires as Abraham, Amour de Paris, Vaillant Jr. EO3 and Rollo have produced many of the transplant daughters that will be featured in this sale.

Excellent credit terms are available on both Chipawana and Sligo cattle: one-third cash down payment and the balance due in two equal annual payments at 12% interest. Contact the sale management for credit approval.

A large amount of semen sells on Armour de Paris, Abraham, Brigand, Vaillant Jr. EO3, Eleuthera International, and sexed semen on Empereur.

A barbeque lunch will be served at noon before the sale.

For further information contact the sale management, Jernigan's Charolais Sales management, P.O. Box 6520, Tyler, Texas 75711 phone 214/566-2171; Dr. Allen Martin, Chipawana Charolais, residence phone 219/768-4638, or office 768-4182, or B. V. Thompson, Sligo Plantation, residence 817/739-0409 or 923-4611.

Black Angus Classic Sale Set Nov. 21 In Fort Worth

Fort Worth — The Black Angus Classic Fall Consignment Sale will be held Saturday, Nov. 21, 1981, beginning at 12 noon in Barn 6 at the Fort Worth Stockshow Grounds. The sale will be managed by the Texas Angus Association.

Selling will be approximately 75 lots, about 10 of which will be real good herd bull prospects and approximately 65 lots of top quality females including three-in-one packages, open and bred heifers and some heavy springing cows, some open and some with calf at side.

Bill Hall, Secretary-Fieldman for Texas Angus Association, said these cattle are coming from some of the top Angus breeders in Texas and Oklahoma.

Consignors are: Hinkson Angus Ranch, Muleshoe; Moore Angus Ranch, Lufkin; Cook Angus Ranch, Wichita Falls; Borry Angus Ranch, Chico; Underwood Farm, Gorman; R & R Ranch, Nolan; Deep Down Angus Ranch, Paluxy; R & J Ranch, Briggs; Carpenter Angus Ranch, Jacksboro; Willow Creek Angus Ranch, Easterly; Bub Downs, Fort Worth; Glen Lust, Muleshoe; Brewster Angus Farms, Marietta, Okla.; Jim Kelley of Fort Worth; and Mitchell Davis of Bowie.

Charles R. Rollins of Fort Worth will be the auctioneer.

Lunch will be available at the sale site.

Cattle consigned to the sale will be available at the sale barn for viewing the day before the sale.

Sale catalogs will be available in early November and further information on the sale is available from: Bill Hall, Secretary-Fieldman, Texas Angus Association, 238 North Judkins, Fort Worth, Texas 76111, phone 817/831-2641.

----o----

Florida Directs

Winter Park, Nov. 13 (F-S) — Florida direct 7,400 cattle and calves. Slaughter cows and bulls 2.00-3.00 higher. Limited trading on feeder steers and heifers about steady. Slaughter cattle — 1,700: 65 hd good to mostly choice, 2-3, 1040-1080 lb steers 58.50-59.00; 120 hd mostly good, end choice, 2-3, 1100 lbs 57.00. 125 hd good to mostly choice, 2-3, 960-1015 lb heifers 56.50; 90 hd mostly good, end choice, 2-3, 1000 lbs 55.00. 425 hd utility, end cutter, 975 lb cows 36.50. Carcass basis — hot weights: 800 hd cutter and utility 850-1200 lb cows 71.00-75.00, mainly 74.00 late. 75 hd no. 1 & 2, 1250-1300 lb bulls 82.00-84.00. Feeder cattle & calves — 5,650: 4,000 hd medium frame 1 & 2, 350-450 lb steer calves 62.00-65.00, few small lots 69.00-69.75 and few head no. 2's 52.00; 45 hd medium 1, 600 lb steers 52.00. 1500 hd medium frame 1 & 2 325-425 lb heifers 48.50, few head no. 2's 42.00.

La Vida Beefmaster Dispersal Nov. 22 At Brenham Center

Brenham — George H. Jewel, owner, and Lee Davis, manager, will host complete dispersal of the La Vida Ranch Beefmaster herd in a sale at 1 p.m., Sunday, Nov. 22, 1981, in the Brenham Convention Center arena.

Selling will be 60 three-in-one packages featuring 20 calves sired by A.I. by Showboy, LJ Bar 607/3 or Palmer Brothers Polled Power. Included in this outstanding offering are cows from Barkley, LJ Bar and Stacy breeding. Also selling will be 12 bred cows representing some of the finest breeding in the La Vida herd; and eight herd sires and herd sire prospects.

All cows are single sired by either Jack Dunn's Circle Dot 28, 11/8, a son of LJ Bar 607/3 or LJ Bar 563/3.

A pre-sale party will be held at 7 p.m., Saturday, Nov. 21, 1981, in the Brenham Convention Center.

Lunch will be served sale day at 12.

Transportation will be furnished from the Brenham Airport and the Convention Center.

Headquarters is the Brenham Holiday Inn.

For additional information and reservations, contact Thompson Cattle Marketing, Inc., Sales Manager, phone 512/828-1680; or George H. Jewel, 713/229-1331, La Vida Ranch owner, or Lee Davis, La Vida Ranch manager, 713/836-4305 or 713/836-6323.

Stocker Cows $100 Up At San Angelo

San Angelo, Nov. 13 (F-S) — Receipts 6,900. Feeder steers and heifers steady to 1.00 higher. Slaughter cows firm; bulls steady. At special stock cow sale on Thursday stock cows and pairs 100.00 higher; this is the first good market test in two weeks. Slaughter cows: utility and commercial 2-4 37.00-42.00; high-dressing 42.00-45.00. Cutter 1-3 34.00-40.00. Canner and low-cutter 1-2 32.00-35.00. Bulls: yield grade 1-2 1200-1800 lb 48.00-55.00; high-dressing 55.00-57.00; low-dressing 45.00-48.00. Feeder steers: medium frame no. 1: few 300-400 lb 69.00-73.00; 400-500 lb 62.50-67.75; 500-600 lb 60.00-66.25; few 600-700 lb 63.00-64.00. Heifers: medium frame no. 1: few 300-400 lb 59.50-60.00; 400-500 lb 52.00-57.50; 500-700 lb 52.00-56.50; lot 550 lb reputation heifers 66.00. Stock cows: medium and large frame no. 1 young and middle-aged bred 450.00-550.00 per head; several lots young reputation bred cows 590.00-620.00 per head. Medium and large frame no. 1-2 young and middle-aged bred cows 400.00-450.00 per head; few medium and large frame no. 2 middle-aged 300.00-400.00 per head. Medium and large frame no. 1 and 2 bred heifers 445.00-590.00 per head with some outstanding heifers 650.00-715.00 per head. Stock cow and calf pairs: medium and large frame no. 1 young cows 500.00-600.00 per pair; few reputations pairs 680.00-815.00 per pair. Medium and large frame no. 1-2 young and middle-aged cows 400.00-500.00 per pair.

RIGHT NOW YOU CAN SELECT FROM THE MOST PERFORMANCE TESTED COMMERCIAL AND SEEDSTOCK BREEDING AGE BEEFMASTER BULLS EVER BRED AND OFFERED BY A SINGLE PRODUCER.
LJ BAR BEEFMASTERS

B & G Simmental Dispersion Nov. 28 Near Cleburne

Cleburne, Texas — Mr. and Mrs. C. L. "Robbie" Robinson, owners, will hold a complete dispersion of their B & G Simmentals in a sale to be held on Saturday, Nov. 28, 1981, beginning at 1 p.m. following lunch served at noon, in the Johnson County Sheriff's Posse grounds one-half mile south of Cleburne on Highway 174.

Selling will be 140 head as 100 lots including 30 fullbloods ten of which are cows with calves, eight bred cows and heifers, 12 open heifers including three smooth polled; 60 purebreds of which more than half will have calves at side by sale day; 10 three-quarters most of which will have calves at side by sale day; and 10 bulls most of which are purebreds and fullbloods including two embryo sons of "H2."

Char-Wayne Chianina "Generations" Sale At Anadarko On Nov. 27

Anadarko, Okla. — Rick Venable, managing partner, will host Char-Wayne Farms 4th "Sale of Generations" with an offering of 125 Chianina on Friday, Nov. 27, beginning at 12:30 p.m. at Anadarko, Okla.

Because this is a dispersion, terms of the sale are cash. B & G guarantees all breeding age females and bulls to be breeders.

This is a Texas Simmental Association approved sale.

For further information contact Continental Sales, Box 565, Cleburne, Texas 76031, phones 817/641-3510 or 817/576-2072; or C. L. "Robbie" Robinson, B & G Simmentals, 211 East Henderson, Cleburne, Texas 76031, phone 817/645-8652.

The sale will be highlighted by the herd sire, Char-Wayne Warrior, one of the winningest 7/8 bulls ever shown, in which one-half interest and possession sells. His progeny also sells.

There will be 40 top herd sire prospects of the 1981 calf crop selling including all percentages from halfbloods to 13/16ths bloods, many sired by Marco, brothers to the winning calves shown by Char-Wayne in 1980-81. There will be 10 service-age bulls, all black, halfbloods to 13/16ths, 14-18 months old, rugged and ready for heavy service.

The 55 heifer calves selling offer the first opportunity to pick from the 1981-born crop of halfblood to purebred heifers, including several from the show herd.

There will also be 20 club calf prospects, the top steers from the entire Char-Wayne program including brothers to the 1981 Illinois State Fair Junior Show grand champion steers. All will be March to June born.

For catalogs on request contact: Char-Wayne Farms, Rick Venable, managing partner, Route 1, Anadarko, Oklahoma 73005, phones 405/247-3130, 247-2267 or 247-2731; or the sale management, Dub Venable, Inc., Route 1, Anadarko, Oklahoma 73005, office phone 405/247-5761 or at home 247-2267.

J & K Black Chianina To Disperse 530 Lots Nov. 28 At Chickisha

Chickasha, Okla. — John and Kim Brown of J & K Cattle Co. at Chickasha, will host the J & K Black Chianina cow dispersal in the Oklahoma Auction Center here Saturday, Nov. 28, 1981, beginning at 12:30 p.m.

Selling will be 530 lots including 10 herd bulls and 520 cows. The cows include 400 with March through November born calves at side. There will 300 cows artificially inseminated to Gigelo II, Pure Black, Illdeno, CEI Sensation, Ben-Champ and Black Catalyst.

Fifty-five of the cows are 4-7 year old Angus with spring halfblood calves and bred AI to Gigilo II; 100 Angus with July-born calves by Black Ben 7/16ths calves at side; 75 Angus cows with September and October 7/16 calves plus other Angus cows with calves of various Chianina percentages, Limousin X Angus; Angus and Angus X Hereford cows; Hereford and Maine Anjou cross cows; and 7/8ths and 3/4 Maine Anjou cows; plus 15 Angus X Holstein cows.

The calves include many club calf prospects.

For further information contact J & K Cattle Co., Jim and Kim Brown, Chickasha, Okla., 504/222-0830; or the sale management, Dub Venable, Inc., Route 1, Anadarko, Oklahoma 73005, phones 405/247-5761 or 247-2267; or Mark Ebeling, 512/756-2286.

—0—

Rice Angus Sale Nov. 23, Near Harrison, Montana

Harrison, Mont. — The Rice Ranches 5th Annual Commercial Angus production sale will be held Monday, Nov. 23, 1981, beginning at 1 p.m. at the ranch at Harrison.

This year, 450 Angus sell including 275 bred yearling heifers that weigh well over 900 pounds and sired by and bred to the best performance Angus bulls Montana has produced; 40 bred synchronized Angus females that weigh over 1,150 pounds; 30 other bred Angus cows and 105 Angus breeding bulls, and 10 1981 bull calves.

Also selling are nine Quarter Horse geldings.

Free delivery will be made for 500 miles or to the nearest port of entry on the bulls.

For further information contact Rice Ranches, Harrison, Mont.: Greg and Karen Rice, phone 406/685-3371; Bob and Bonnie Rice, 406/685-3367 or 685-3389; or Barry and Becky Rice, phone 406/685-3468.

—0—

Abilene Monday

Abilene, Texas, Nov. 16 (F-S) - Receipts 1,350. Slaughter cows 2.00 higher; bulls steady. Feeder steers and bulls firm to 1.00 higher; calves under 500 lbs 2.00 higher, instances 3.00 up. Feeder heifers and heifer calves firm. Limited supply cow calf pairs steady. Replacement cows fully steady. Slaughter cows: utility 2-3 34.50-42.50; cutter 1-2 33.50-40.00. Canner and low cutter 30.00-33.00. Bulls: few yield grade 1-2 1200-1875 lbs 44.00-48.50; some thin 1000-1400 lbs 40.50-44.00. Feeder steers: medium frame 1: 300-400 lbs 64.00-70.50; 400-500 lbs 61.00-69.50; 500-600 lbs 58.00-64.00; 600-700 lbs 57.00-61.00. Large frame 1: 300-400 lbs 65.00-75.00; 400-500 lbs 61.00-70.00; 500-600 lbs 60.00-64.50; 600-700 lbs 57.00-64.00. Heifers: medium frame 1: 200-300 lbs 56.00-63.00; 300-400 lbs 53.60-59.50; 400-500 lbs 52.00-57.50; 500-600 lbs 52.00-54.50; 600-700 lbs 50.00-53.50. Large frame 1: 300-400 lbs 54.00-61.00; 400-500 lbs 53.00-58.00; 500-600 lbs 51.00-56.00; 600-700 lbs 50.00-53.00. Young to middle-aged medium and large frame 1-2 pregnancy tested 700-1050 lb replacement cows 40.00-49.50. Few middle-aged medium frame 1-2 cows with small calves at side 430.00-580.00 per pair.

—0—

Nebraska Feedlots

Omaha, Nov. 13 (USDA) — Nebraska feedlot sales this week 25,400. Live sales 70 pct of volume. Steers and heifers 1.50 higher, instances 1.00-2.00 higher considering improved outlet for yield grade 3-4. Steers: bulk sales good to mostly choice 2-4 1100-1300 lb 60.00-61.75, one instance 61.[illegible] delivered to Kansas packer. Scattered trades choice 3-4 1200-1350 lb 59.00-60.00. Heifers: good to mostly choice 2-4 950-1150 lbs 58.00-59.50, some with larger percentage 4's 56.00-58.[illegible] closing 57.50-58.25. Dressed prices at the feedlots 3.00 higher by midweek and closing trade firm at the advance. Weight only steers: good to mostly choice 2-4 600-900 lbs: opened 94.00-96.00, closed 97.00-98.00 instances 99.00. Holsteins 94.00-96.00, closing 96.00. Weight only heifers: good to more choice 2-4 450-700 lbs 90.00-95.00 closing mostly 95.00.

—0—

...ember — if you are going ... a drive, be sure you have a ...

A COMPLETE DISPERSION

THE OFFERING...

100 Lots — 140 Head

30 Fullbloods including ten cows and calves, eight bred cows and heifers, 12 open heifers including three smooth-polled. These cows will be carrying the service of Canadian Salvator, Signal, Pollex, Abricot, and Ibis (Montbeliard).

60 Purebreds of which more than half will have calves at side by sale day. This is a young set of cows most of which are less than five years-old. Service sires represented in this group include Signal, Ibis, Pollex, Something Extra, Extra, Abricot, and "Big John" (a polled fullblood son of Pollex of our "H2").

10 3/4s most of which will have calves at side by sale day. These are all outstanding matrons or they wouldn't still be in the herd. Service sires include King Arthur, "Big John," Ibis, and Pollex. One of these cows sold for $54,000 as a heifer!!

10 Bulls most of which are purebreds and fullbloods including two embryo sons of "H2."

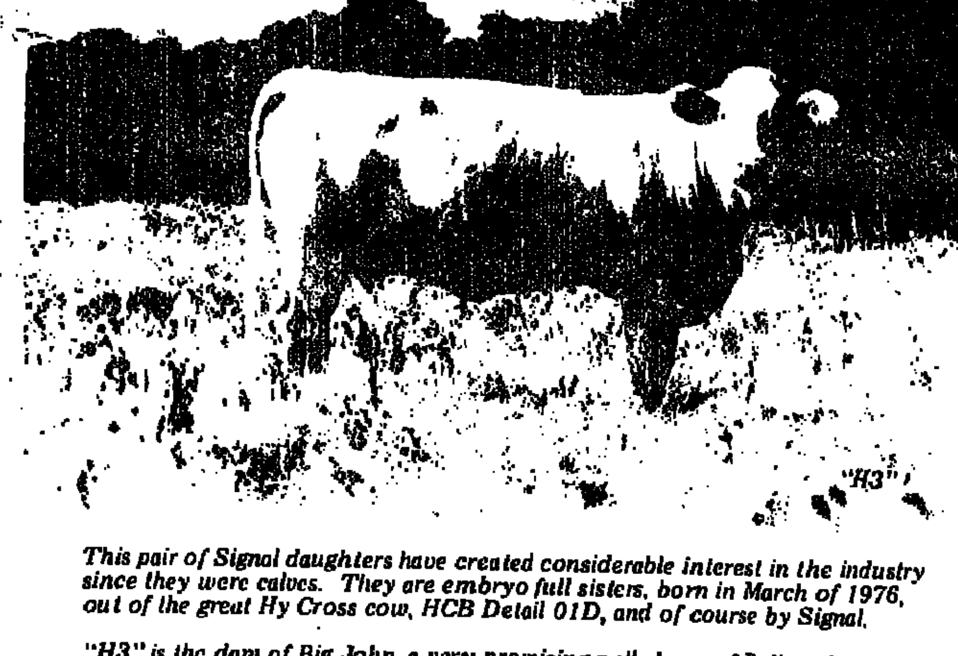

This pair of Signal daughters have created considerable interest in the industry since they were calves. They are embryo full sisters, born in March of 1976, out of the great Hy Cross cow, HCB Detail 01D, and of course by Signal.

"H3" is the dam of Big John, a very promising polled son of Pollex that is being used in the herd. "H2" is the dam of several embryo calves in the offering that are exceptional. Only in a dispersion are cows of this caliber offered for sale!

Sale particulars:

Sale to be held on Saturday, November 28, 1981 beginning at 1 p.m. Lunch will be served at noon.

Location—Johnson County Sheriff's Posse grounds. Located 1/2 mile South of Cleburne on Highway 174.

Terms—This is a total dispersion and the terms of the sale are cash. The offering will be sold under the terms and conditions suggested by the American Simmental Association with regard to dispersions. However, B & G guarantees all breeding age females and bulls to be breeders.

Inspection—The sale offering will be on display at the sale site at 2 p.m. Friday, November 27, 1981. For inspection prior to that time contact Robbie Robinson, Sale manager. Livestock haulers and insurance will be available.

Pre-sale party will be held at the Johnson County Sherriff's Posse grounds on Friday night, November 27 beginning at 7 p m. Cocktails, dinner and dancing.

Catalogs mailed on request.

TSA Approved

CONTINENTAL SALES

Box 565 • Cleburne, Texas 76031 817 641-3510 • 817 576-2072

B & G SIMMENTALS

Mr. and Mrs. C.L. "Robbie" Robinson 817-645-8652
211 E. Henderson
Cleburne, Texas 76031

Sheep On Feed Reported 8% Lower

(CONT. FROM PAGE 1A)

21 percent weighed 70-79 pounds.
32 percent weighed 80-89 pounds.
28 percent weighed 90-99 pounds.
15 percent weighed 100 pounds or more.

—0—

Delano To Keynote Texas Farm Bureau Meeting Nov. 29-Dec. 2

(CONT. FROM PAGE 1A)

tion's general session on Monday morning, Nov. 30, are Texas Farm Bureau President Carrol Chaloupka, a grain and cattle producer from Dalhart; and TFB Secretary-Treasurer Donald Hebert of Waller, presenting the 1981 financial report for the organization.

TFB Executive Director Warren Newberry will give his annual administrative report on Tuesday morning, Dec. 1, kicking off the organizatio's business meeting.

The speakers in the energy conference will be two agricultural engineers from the Texas Agricultural Experiment Station in College Station — William Aldred and Henry O'Neal. They will discuss research in the field of energy.

Several Farm Bureau staff will present a program explaining Farm Bureau economic services in a special conference. Reviewing the programs in their respective areas are Bob Peacock, insurance sales director; Charlie Forrest, executive vice president of TFB insurance companies; Roger Jenkins, director of member-to-member sales program; Travis McMorrough, manager of Safemark program; Tom Catchings, Jr., director of TFB special activities; and Ron Davis, manager of TAMDA hog marketing service.

The special conference on water will feature Ridge Pate, staff attorney for Texas Farm Bureau in Waco; and Joel Schroeder of the TFB legislative staff in Austin. They will be discussing the "Texas Water Program Structure."

A member of the State Property Tax *Board in* Austin — Marvin Jones — will lead the special conference on taxes, discussing property taxation in Texas.

The mineral rights and leasing conference will feature speaker Judon Fambrough, lecturer and licensed attorney, Texas Real Estate Research Center in College Station. His talk is entitled, "Building a Workable Contract."

Labor developments in 1981 will be the topic addressed by Jack Angell, communications director for labor activities with the American Farm Bureau Federation in Park Ridge, Ill., during the special labor conference.

—0—

Cattle Steady, Higher, Hogs Steady, Firm At Fort Worth

Fort Worth, Nov. 16 (F-S) — Receipts 1,300. Slaughter cows and bulls firm to 1.00 higher. All feeder cattle and calves steady with last week's advance. Demand good; trading active. Slaughter cows: utility 1-3 36.00-40.50; cutter 34.00-39.00; canner 32.00-34.00. Slaughter bulls: yield grade 1-2 1000-1825 lbs 45.00-52.00. Feeder steers: medium frame 1: 300-400 lbs 64.00-68.50; 400-500 lbs 63.00-66.25; 500-600 lbs 60.00-64.75; 600-700 lbs 60.00-63.50. Large frame 1: 300-400 lbs 64.00-67.75; 400-500 lbs 62.00-65.50; 500-700 lbs 57.50-62.50. Medium and large frame 2: 400-550 lbs 53.00-57.75. Medium and large frame 2: 400-550 lbs 53.00-57.75. Medium and large frame 1 bulls: 400-500 lbs 55.00-60.00; 500-700 lbs 51.00-55.00. Feeder heifers: medium and large frame 1: 300-500 lbs 50.00-57.50; 500-700 lbs 48.00-54.00. Medium and large frame 2: 300-500 lbs 44.00-48.50.

Hogs 500: barrows and gilts steady, instances .50 higher. US 1-2 200-280 lbs 41.50-42.00; 80 head at 42.50. US 1-3 200-250 lbs 41.00-41.50. US 2-3 200-275 lbs 40.50-41.00. Sows steady to 1.00 lower. US 1-3 300-600 lbs 37.00-38.00. Boars 300-700 lbs 30.00, 190-260 lbs 34.00.

—0—

Great Britain imports 100 billion cups worth of tea each year.

Feeders Firm, $2 Up At San Antonio

San Antonio, Nov. 16 (F-S) — Receipts 8,100. Slaughter cows steady. Few slaughter bulls and yearlings steady. Feeder steers, bulls and heifers firm to 2.00 higher, advance mainly on large frame no. 2 kinds. Slaughter cows: utility 2-3 35.25-42.50, cutter 1-2 32.50-37.75, canner and low cutter 26.00-31.75. Bulls: few yield grade 1-2 1050-1500 lbs 49.00-52.75. Slaughter yearlings: mostly good, few choice 1-2 450-600 lbs 52.50-54.50, few 55.00-55.50. Feeder steers and bulls: medium frame no. 1: 300-400 lbs 67.00-73.00, 400-500 lbs 60.00-68.50, few 69.00-70.50, 500-600 lbs 58.25-65.00. Medium and large frame no. 2: 225-300 lbs 69.00-76.50, 300-400 lbs 61.00-69.50, 400-500 lbs 57.00-65.00, 500-600 lbs 54.50-60.00, mostly 56.00 and above, 600-750 lbs 53.50-58.25. Heifers: medium frame no. 1: 300-400 lbs 54.50-59.00, 400-500 lbs 53.50-56.50, 500-600 lbs 52.50-55.25. Medium frame no. 2: 300-400 lbs 52.00-55.00, 400-600 lbs 50.25-54.25. Large frame no. 2: 300-400 lbs 53.25-58.25, few 175-260 lbs 58.25-64.50, 400-600 lbs 51.75-54.75, few 600-750 lbs 50.00-51.75. Medium and large frame no. 1 and 2 750-850 lb 3 to 7 year old replacement cows 42.00-45.25.

Hogs 700: 25-50 higher. Sows 1.00 lower. US 1-2 200-260 lbs 43.50 to mostly 43.75. US 2-3 220-270 lbs 42.50-53.50. Sows: US 1-2 270-330 lbs mostly 40.00, few head 41.00. US 1-3 350-550 lbs 38.00-39.00.

—0—

Feeders Fully Steady At Oklahoma City

Oklahoma City, Nov. 16 (USDA) — Receipts 6,000. Feeder cattle and calves fully steady to firm with close of last week. Feeder steers: medium and large frame mixed 1-2 400-600 lb 63.00-68.10. Large frame no. 2 Holsteins 590-690 lb 52.00-55.00. Feeder heifers: medium and large frame 1 270-400 lb 59.00-61.00; 400-500 lb 58.00-59.50; 500-600 lb 56.00-57.95; package 790 lb 56.10. Small frame 1 two lots 290-370 lb 54.50-54.75. Medium and large frame mixed 1-2 350-600 lb 52.50-54.75. Slaughter cows and bulls fully steady. Slaughter cows: utility and commercial 2-3 38.25-40.70, few Holsteins 39.50-41.00 low dressing and YG 3-4 36.00-38.00, cutters 1-2 35.30-37.50, several Holsteins 1175-1475 lb 37.75-39.30; cannor and low cutter 1-2 31.50-34.50. Bulls: YG 1-2 1175-1800 lb 47.75-52.75. Replacement and/or feeder cows: medium and large frame 1-2 young 40.00-49.25; middle-aged 35.50-38.75; aged 33.50-35.50.

Hogs 1,300. Firm to 50 cents higher. US 1-2 209-260 lb 43.10-43.90 after early 43.10-43.30; lot 197 lb 42.10. US 1-3 210-270 lb 42.10-43.10. US 2-3 255-300 lb 40.10-42.10; 300-340 lb mostly 38.10-39.10. Sows: over 475 lb .50-1.50 higher; under 475 lb steady to firm. US 1-3 275-450 lb 36.60-38.00; lot 465 lb 38.25; 475-700 lb 39.10-40.50, instances 40.50-41.00. Boars: 200-300 lb 33.10-35.25; 300-650 lb 33.60-34.40. Feeder pigs: 2.00-3.00 higher (199 head) — US 1-2 50-100 lb 42.00-44.00; lot 104 lb 42.00. US 1-3 40-100 lb 38.75-42.00; 100-185 lb 37.25-39.75. US 2-3 50-100 lb 33.75-38.25; 100-185 lb 33.25-36.75.

CLASSIFIED ADS
SELL MORE!

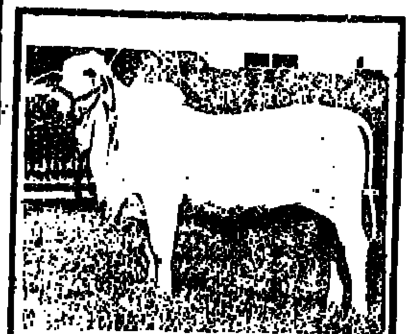

Daughter of HERD BULL 95/8

Tested Brahmans
Gentle Performance
Available For Sale

FLYING V RANCH

Stephanie Cooper, Owner
P. O. Box 171, Kirvin, TX 75848
214/699-4121 (ranch) or 214/874-4942 (home)

New blood for the American breeder
Pure Imported Brazilian
NELORE

The only pure herd of Nelore in the U.S. First imports of this most fertile of all Zebu breeds in over 30 years. From the herd of Central Paulista Agropec Commercial Ltda, Jau, Sao Paulo, Brazil, one of Brazil's most reputable Nelore breeders

Semen, Embryos Available
24 Bulls — 26 Females
to choose from

All may be used in production of breeds having Brahman or Zebu as a base: Brangus, Beefmaster, Simbrah, Charbray and others.

Inspected by PAZA and ABBA

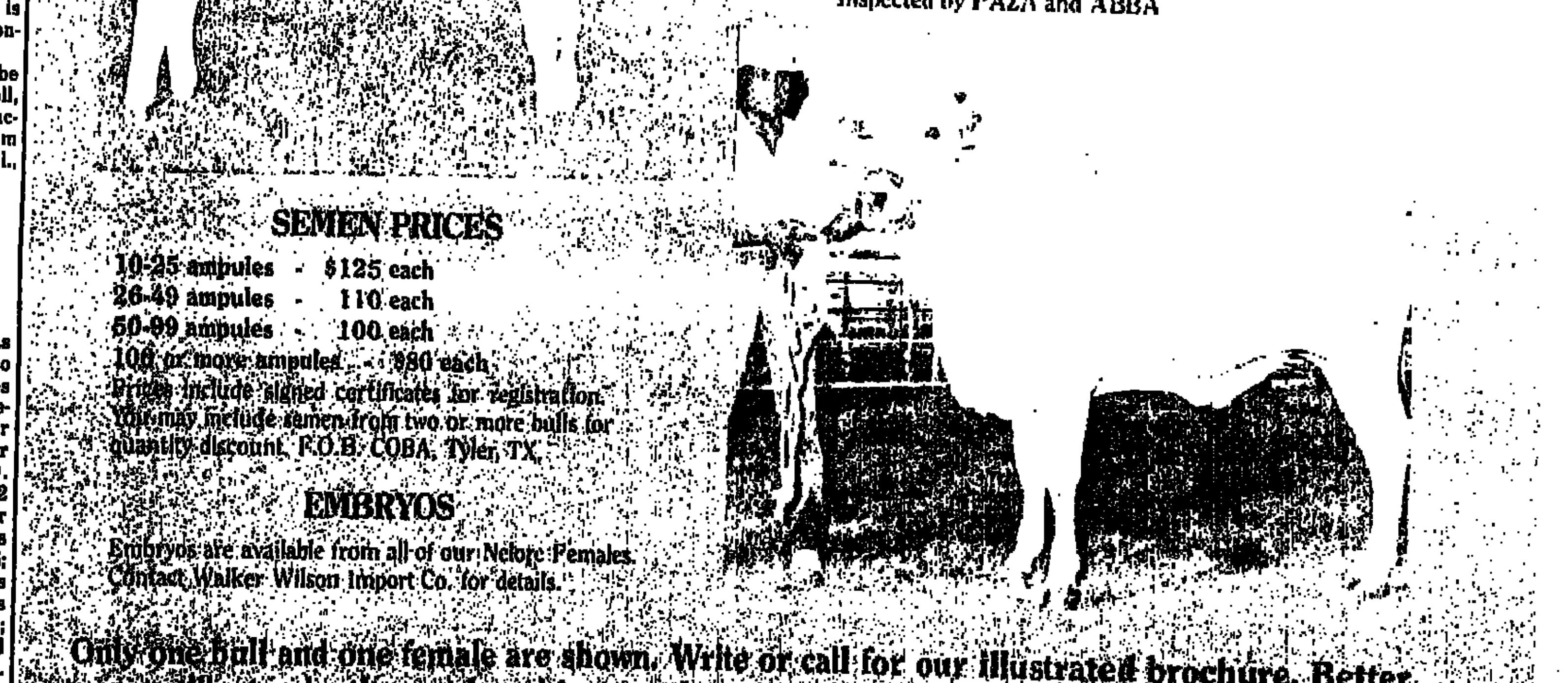

SEMEN PRICES

10-25 ampules - $125 each
26-49 ampules - 110 each
50-99 ampules - 100 each
100 or more ampules - $80 each

Prices include signed certificates for registration. You may include semen from two or more bulls for quantity discount. F.O.B. COBA, Tyler, TX.

EMBRYOS

Embryos are available from all of our Nelore Females. Contact Walker Wilson Import Co. for details.

Only one bull and one female are shown. Write or call for our illustrated brochure. Better still, stop by the ranch and inspect the entire herd. You're welcome any time.

We also have semen and embryos from our imported Indu-Brazil (14 bulls and 14 females). New genetic opportunities for all American breeders.

Nelore, Indu-Brazil Bulls
For sale at private treaty

Walker Wilson Import Co.
P.O. Box 567 Phone: [illegible]
Overton, Texas [illegible] Telex: [illegible]